

TRAFFIC REGULATION ORDER (TRO) CONSULTATION

MDS8008MM – De La Warr Road, East Grinstead

11/7/24 – 1/8/24

Contents

Notice	Page 2
Statement of Reasons	Page 3
Draft Order	Page 5
Plans – existing & proposed	Pages 7-19

West Sussex County Council
((Mid Sussex District) (Parking Places & Traffic Regulation) (Consolidation
No.2) Order 2006)

(East Grinstead) (De La Warr Road Amendment) and (Lowdells Lane and
Various Roads Amendment) Order 2024

And

East Grinstead: De La Warr Road Traffic Calming Features 2024

NOTICE is hereby given that West Sussex County Council proposes to make a permanent Traffic regulation Order under the provisions of the Road Traffic Regulation Act 1984, the effect of which will be to prohibit waiting at any time (introduce double yellow lines) on both sides of De La Warr Road in East Grinstead from a point 25m east of its junction with Church Lane, westwards for appx 95m.

In addition to these new restrictions the Order also enacts a scheme of revised waiting restrictions in the Lowdells Lane area of East Grinstead advertised in March 2021. These restrictions were approved following public consultation but could not be installed before the proposed order timed out. The proposed restrictions have all been installed and this part of the Order has no effect other than to make restrictions already present on site legally enforceable.

Notice is also hereby given that West Sussex County Council, under the provisions of the Highways Act 1980 (Traffic calming) Regulations intends to install two raised traffic calming features on De La Warr Road in East Grinstead.

These features will be full width speed tables, with one located immediately east of its junction with Church Lane, and the other located on the bend in the road, west of its junction with Church Lane. Both features will be appx 65mm high and constructed in black McAdam.

Full details of the proposals in this notice can be viewed on the Traffic Regulation Order page of the [West Sussex County Council website](#). The website includes a response form for any comments or objections.

People without access to a computer who wish to view details of the scheme should telephone the West Sussex County Council Contact Centre on 01243 642105 to receive the documents by post.

Any comments or objections about the proposal must be received before 1 August 2024. These may be submitted via the response form on the website mentioned above, by e-mail to tro.consultation@westsussex.gov.uk or in writing to TRO Team, West Sussex County Council, The Grange, Tower Street, Chichester, PO19 1RH. For legal reasons, only correspondence including a full name and address will be considered. Please quote reference MDS8008-MM in all correspondence.

Dated this 11th day of July 2024.
Director of Law & Assurance, County Hall, Chichester.

West Sussex County Council
((Mid Sussex District) (Parking Places & Traffic Regulation) (Consolidation
No.2) Order 2006)

(East Grinstead) (De La Warr Road Amendment) and (Lowdells Lane and
Various Roads Amendment) Order 2024

And

East Grinstead: De La Warr Road Traffic Calming Features 2024

Statement of Reasons for Proposing to Make the Order

West Sussex County Council proposes to make a permanent Traffic Regulation Order that will prohibit waiting at any time (introduce double yellow lines) on both sides of De La Warr Road in East Grinstead from a point 25m east of its junction with Church Lane, westwards for appx 95m.

It is also proposed to install two raised traffic calming features on De La Warr Road in East Grinstead.

These new measures in De La Warr Road are part of a scheme of works intended to improve pedestrian crossing facilities on De La Warr Road, which has a car park on the southern side of the road and a popular Arts facility on the northern side of the road. The new speed humps replace an existing scheme of traffic calming and will reduce traffic speed while providing level pedestrian crossing points.

The proposed new waiting restrictions on the road will prevent parked vehicles from obstructing the crossing points and ensure pedestrians have a clear view of approaching traffic.

The new restrictions are therefore proposed to avoid danger to persons or other traffic using the affected lengths of road and to preserve or improve the amenities of the area through which the road runs.

The attached drawings, numbered TQ3938SES shows the proposed new parking restrictions.

In addition to these new restrictions the opportunity is also being taken to enact a scheme of revised waiting restrictions in the Lowdells Lane area of East Grinstead advertised in March 2021. These restrictions were approved following public consultation but installation of them became delayed and not all of the associated works could be completed before the expiry of the statutory period of two years after the consultation was advertised. As the works are now complete, it is proposed to enact the installed restrictions as part of this order to make them legally enforceable. The affected restrictions are all present on site already and this part of the Order does not introduce any new restrictions.

The restrictions being enacted by this part of the Order are shown on the attached drawings numbered TQ3839NES, TQ3839SEN, TQ3839SWN, TQ4039NWS and TQ4039SWN.

Director of Law & Assurance
1 July 2024
MDS8008-MM

WEST SUSSEX COUNTY COUNCIL
((MID SUSSEX DISTRICT) (PARKING PLACES & TRAFFIC REGULATION)
(CONSOLIDATION NO.2) ORDER 2006)

(EAST GRINSTEAD) (DE LA WARR ROAD AMENDMENT) AND (LOWDELLS LANE
AND VAROVS ROADS AMENDMENT) ORDER 2024

West Sussex County Council in exercise of their powers under Sections 1 (a) 2 (1) and (2), 4 (2), 45. 46. 49 and 53 and Part IV of Schedule 9 of the Road Traffic Regulation Act 1984 ("the Act") as amended and of all other enabling powers and after consultation with the Chief Officer of Police in accordance with Part III of Schedule 9 to the Act hereby make the following Order:-

1. The Order shall come into operation on the ***** day of ***** 2024 and may be cited as "West Sussex County Council) ((Mid Sussex District) (Parking Places & Traffic Regulation) (Consolidation No.2) Order 2006) (East Grinstead) (De La Warr Road Amendment) and Lowdells Lane and Various Roads Amendment) Order 2024".
2. The "West Sussex County Council ((Mid Sussex District) (Parking Places & Traffic Regulation) (Consolidation No.2) Order 2006" is hereby amended by the replacement of the plans specified in the First Schedule to this Order, with the plans specified in the Second Schedule, attached hereto.
3. The "West Sussex County Council ((Mid Sussex District) (Parking Places & Traffic Regulation) (Consolidation No.2) Order 2006" is hereby amended by the addition of the plans specified in the Third Schedule to this Order, attached hereto.

FIRST SCHEDULE
Plans to be Replaced

TQ3938SES (Issue Number 6)
TQ3839NES (Issue Number 1)
TQ3839SEN (Issue Number 2)
TQ4039NWS (Issue Number 3)
TQ4039SWN (Issue Number 3)

SECOND SCHEDULE
Replacement Plans

TQ3938SES (Issue Number 7)
TQ3839NES (Issue Number 2)
TQ3839SEN (Issue Number 3)
TQ4039NWS (Issue Number 4)
TQ4039SWN (Issue Number 4)

THIRD SCHEDULE
Plans to be added

TQ3839SWN (Issue Number 1)

For and on behalf of WEST SUSSEX COUNTY COUNCIL

Authorised Signatory:

NAME:

DATE MADE:
MDS8008-MM

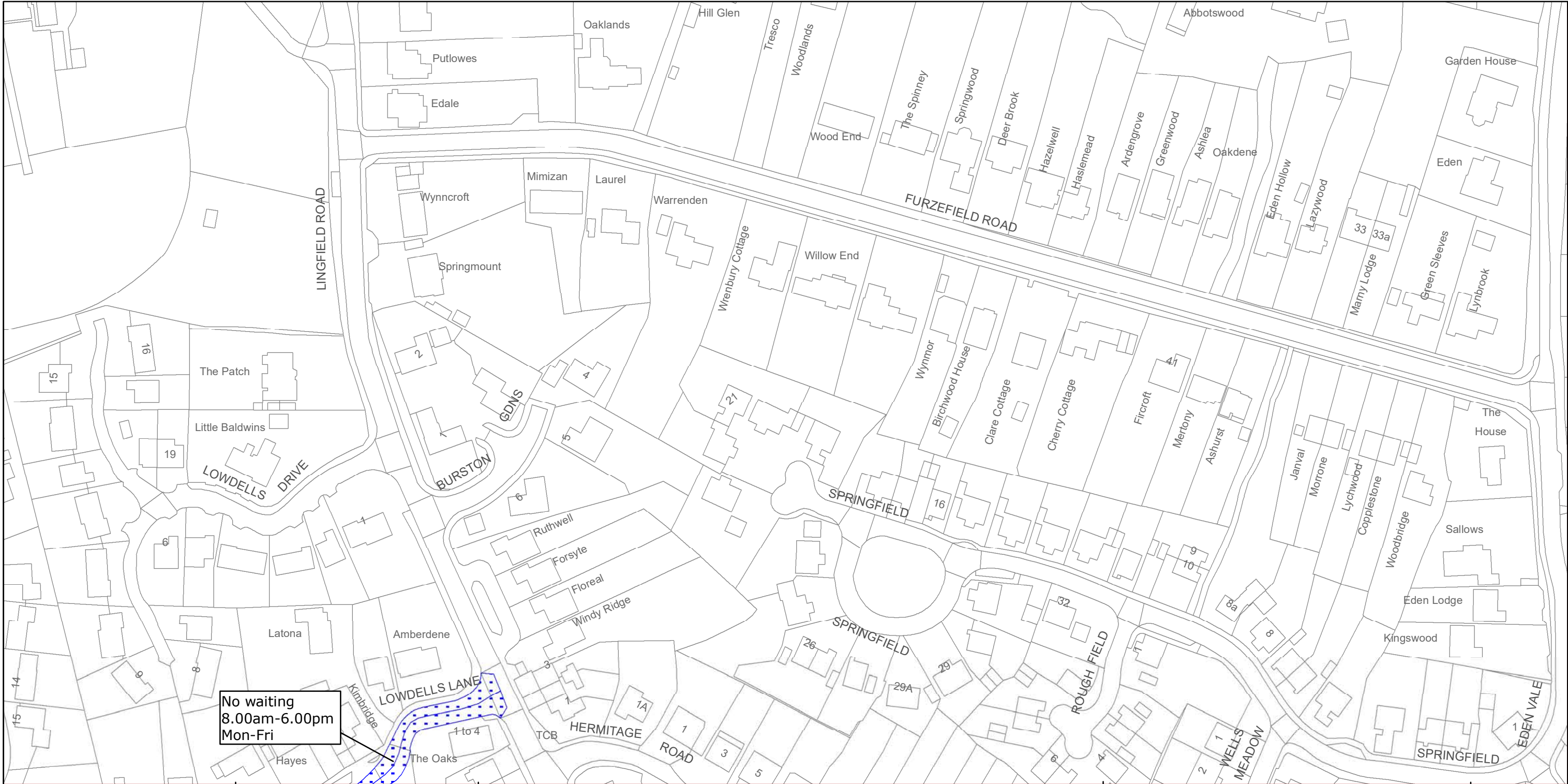

West Sussex County Council
Highways & Transport
The Grange
Tower Street
Chichester
West Sussex
PO19 1RH

MID SUSSEX DISTRICT: EAST GRINSTEAD
WAITING RESTRICTIONS

Reproduced from or based upon 2013 Ordnance Survey material with permission of the Controller of HMSO (c) Crown Copyright reserved.
Unauthorised reproduction infringes Crown copyright and may lead to prosecution or civil proceedings West Sussex County Council Licence No. 100023447

TILE REF NO:
TQ3839NES

SHEET ISSUE NO 1
SHEET ACTIVE FROM - 15/09/2014



SCALE:
1:1250
at A3 size

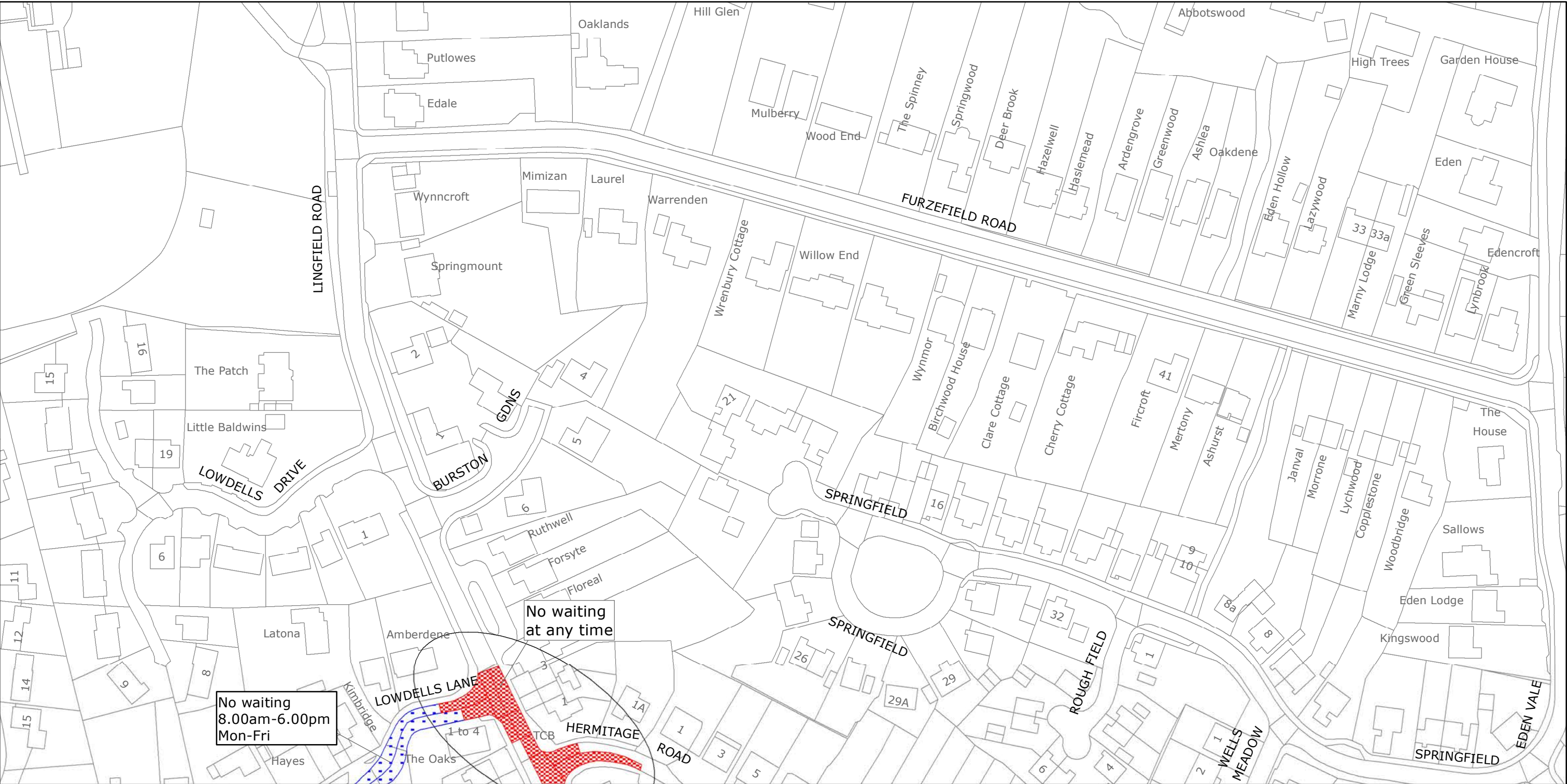

West Sussex County Council
Highways & Transport
The Grange
Tower Street
Chichester
West Sussex
PO19 1RH

MID SUSSEX DISTRICT: EAST GRINSTEAD
PROPOSED WAITING RESTRICTIONS (25.11.2020)

Reproduced from or based upon 2020 Ordnance Survey mapping with permission of the Controller of HMSO (c) Crown Copyright reserved.
Unauthorised reproduction infringes Crown copyright and may lead to prosecution or civil proceedings West Sussex County Council Licence No. 100018485

TILE REF NO:
TQ3839NES

SHEET ISSUE NO 2_NMS1701
SHEET ACTIVE FROM - DD/MM/YYYY

N

SCALE:
1:1250
at A3 size

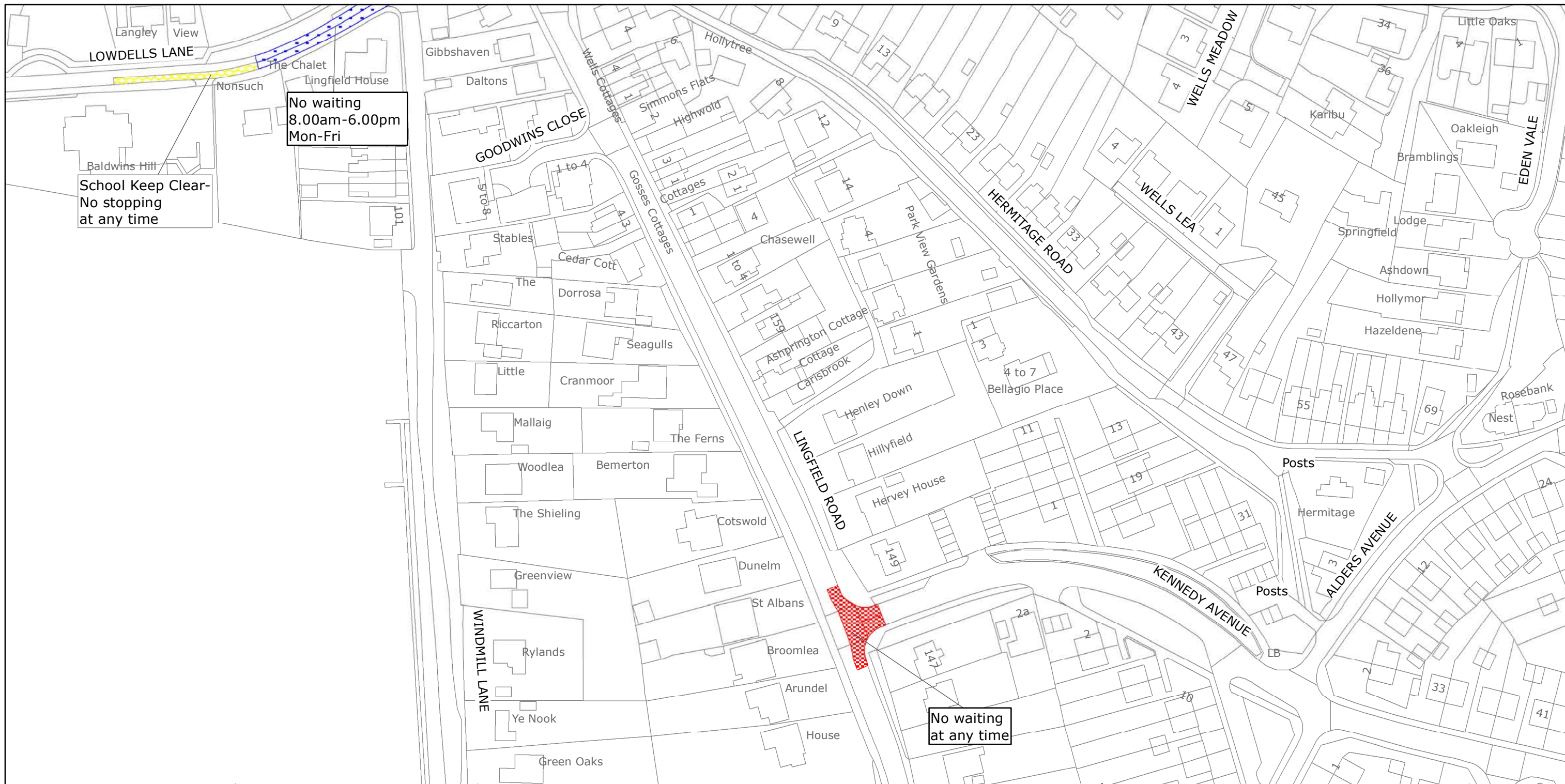

West Sussex County Council
Highways & Transport
The Grange
Tower Street
Chichester
West Sussex
PO19 1RH

MID SUSSEX DISTRICT: EAST GRINSTEAD

WAITING RESTRICTIONS

Reproduced from or based upon 2017 Ordnance Survey mapping with permission of the Controller of HMSO (c) Crown Copyright reserved.
Unauthorised reproduction infringes Crown copyright and may lead to prosecution or civil proceedings West Sussex County Council Licence No. 100018485

TILE REF NO: TQ3839SEN

SHEET ISSUE NO 2
SHEET ACTIVE FROM - 19/06/2017



SCALE:
1:1250
at A3 size

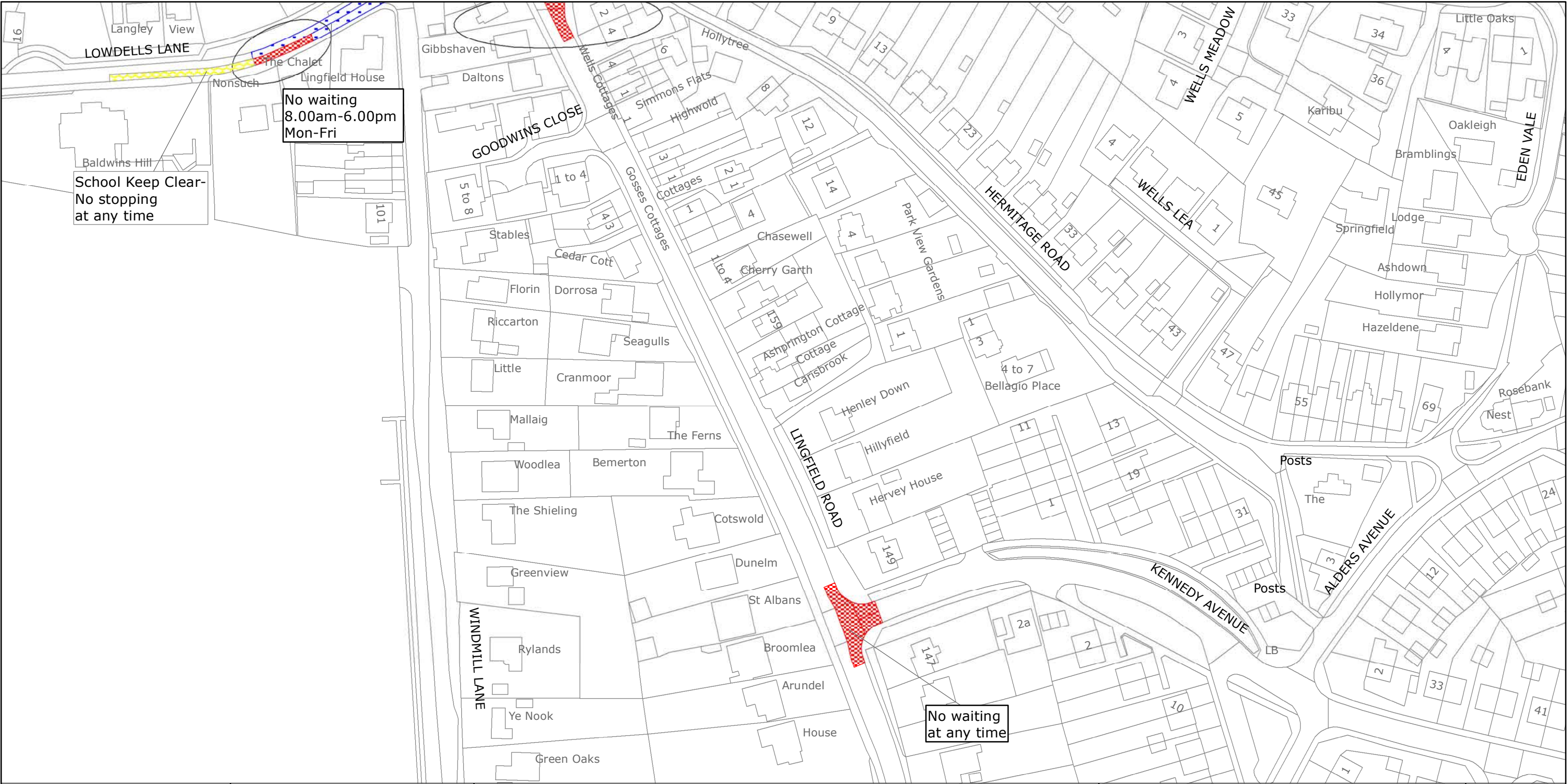

West Sussex County Council
Highways & Transport
The Grange
Tower Street
Chichester
West Sussex
PO19 1RH

MID SUSSEX DISTRICT: EAST GRINSTEAD

PROPOSED WAITING RESTRICTIONS (30.11.2020 NDS)

Reproduced from or based upon 2020 Ordnance Survey mapping with permission of the Controller of HMSO (c) Crown Copyright reserved.
 Unauthorised reproduction infringes Crown copyright and may lead to prosecution or civil proceedings West Sussex County Council Licence No. 100018485

TILE REF NO:
TQ3839SEN

SHEET ISSUE NO 3 NMS1701

SHEET ACTIVE FROM - DD/MM/YYYY



SCALE:
1:1250
at A3 size



West Sussex County Council
Highways & Transport
The Grange
Tower Street
Chichester
West Sussex
PO19 1RH

MID SUSSEX DISTRICT: EAST GRINSTEAD
NO EXISTING WAITING RESTRICTIONS

Reproduced from or based upon 2020 Ordnance Survey mapping with permission of the Controller of HMSO (c) Crown Copyright reserved.
Unauthorised reproduction infringes Crown copyright and may lead to prosecution or civil proceedings West Sussex County Council Licence No. 100018485

TILE REF NO:
TQ3839SWN

SHEET ISSUE NO
SHEET ACTIVE FROM -



SCALE:
1:1250
at A3 size



West Sussex County Council
Highways & Transport
The Grange
Tower Street
Chichester
West Sussex
PO19 1RH

MID SUSSEX DISTRICT: EAST GRINSTEAD
PROPOSED WAITING RESTRICTIONS (25.11.2020)

Reproduced from or based upon 2020 Ordnance Survey mapping with permission of the Controller of HMSO (c) Crown Copyright reserved.
Unauthorised reproduction infringes Crown copyright and may lead to prosecution or civil proceedings West Sussex County Council Licence No. 100018485

TILE REF NO:
TQ3839SWN

SHEET ISSUE NO 1_NMS1701
SHEET ACTIVE FROM - DD/MM/YYYY



SCALE:
1:1250
at A3 size



No waiting
at any time



West Sussex County Council
Highways & Transport
The Grange
Tower Street
Chichester
West Sussex
PO19 1RH

MID SUSSEX DISTRICT: EAST GRINSTEAD
WAITING RESTRICTIONS

Reproduced from or based upon 2010 Ordnance Survey mapping with permission of the Controller of HMSO (c) Crown Copyright reserved.
Unauthorised reproduction infringes Crown copyright and may lead to prosecution or civil proceedings West Sussex County Council Licence No. 100018485

TILE REF NO:
TQ4039NWS

SHEET ISSUE NO 3
SHEET ACTIVE FROM - 10/03/2014



SCALE:
1:1250
at A3 size

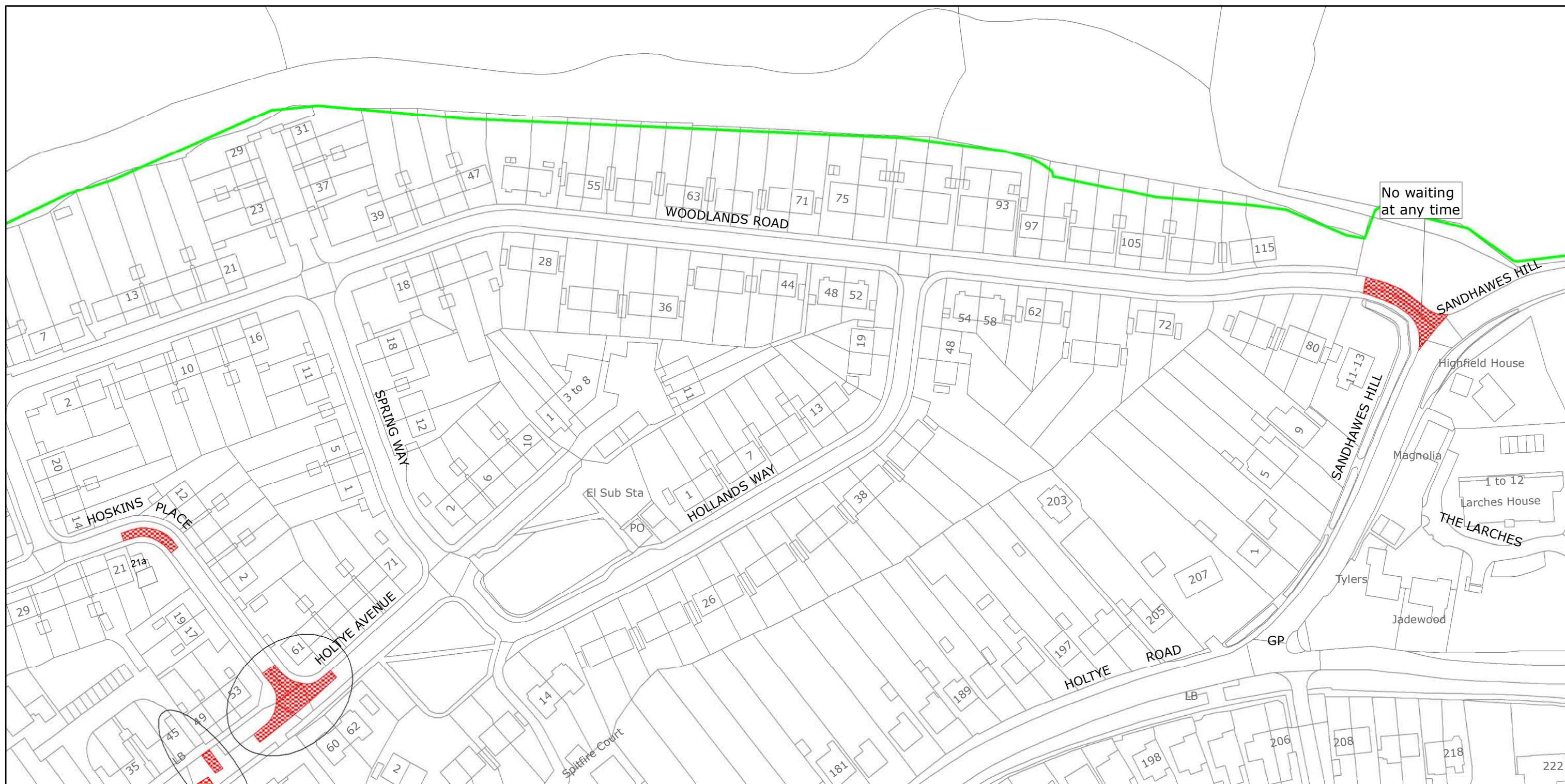

West Sussex County Council
Highways & Transport
The Grange
Tower Street
Chichester
West Sussex
PO19 1RH

MID SUSSEX DISTRICT: EAST GRINSTEAD
PROPOSED WAITING RESTRICTIONS (25.11.2020)

Reproduced from or based upon 2020 Ordnance Survey mapping with permission of the Controller of HMSO (c) Crown Copyright reserved.
Unauthorised reproduction infringes Crown copyright and may lead to prosecution or civil proceedings West Sussex County Council Licence No. 100018485

TILE REF NO:
TQ4039NWS

SHEET ISSUE NO 4_NMS1701
SHEET ACTIVE FROM - DD/MM/YYYY



SCALE:
1:1250
at A3 size



West Sussex County Council
Highways & Transport
The Grange
Tower Street
Chichester
West Sussex
PO19 1RH

MID SUSSEX DISTRICT: EAST GRINSTEAD
WAITING RESTRICTIONS

Reproduced from or based upon 2013 Ordnance Survey material with permission of the Controller of HMSO (c) Crown Copyright reserved.
Unauthorised reproduction infringes Crown copyright and may lead to prosecution or civil proceedings West Sussex County Council Licence No. 100023447

TILE REF NO:
TQ4039SWN

SHEET ISSUE NO 3
SHEET ACTIVE FROM - 09/03/2015



SCALE:
1:1250
at A3 size

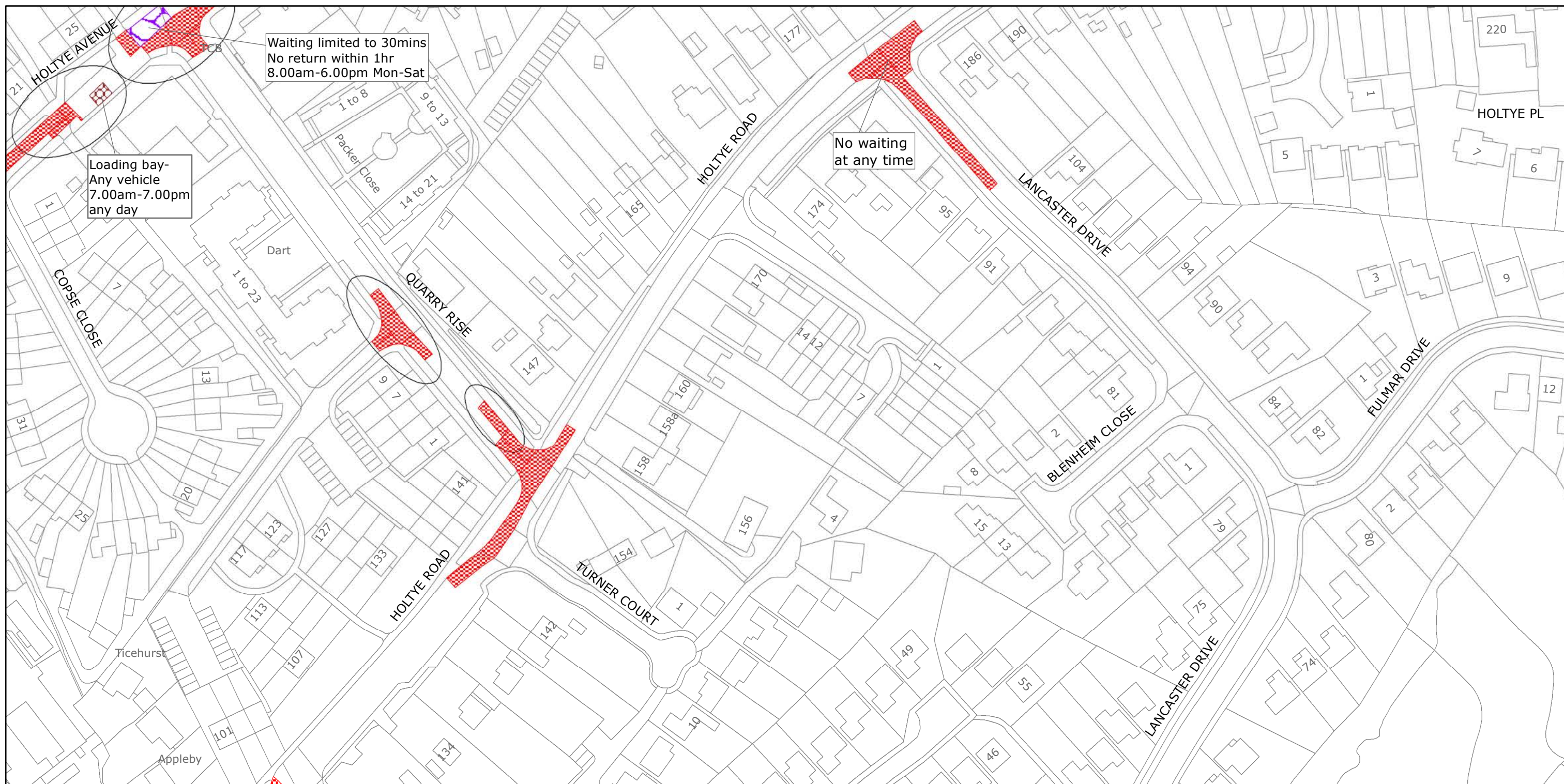

West Sussex County Council
Highways & Transport
The Grange
Tower Street
Chichester
West Sussex
PO19 1RH

MID SUSSEX DISTRICT: EAST GRINSTEAD
PROPOSED WAITING RESTRICTIONS (30.11.2020_NDS)

Reproduced from or based upon 2020 Ordnance Survey mapping with permission of the Controller of HMSO (c) Crown Copyright reserved.
Unauthorised reproduction infringes Crown copyright and may lead to prosecution or civil proceedings West Sussex County Council Licence No. 100018485

TILE REF NO:
TQ4039SWN

SHEET ISSUE NO 4_NMS1701
SHEET ACTIVE FROM - DD/MM/YYYY



SCALE:
1:1250
at A3 size

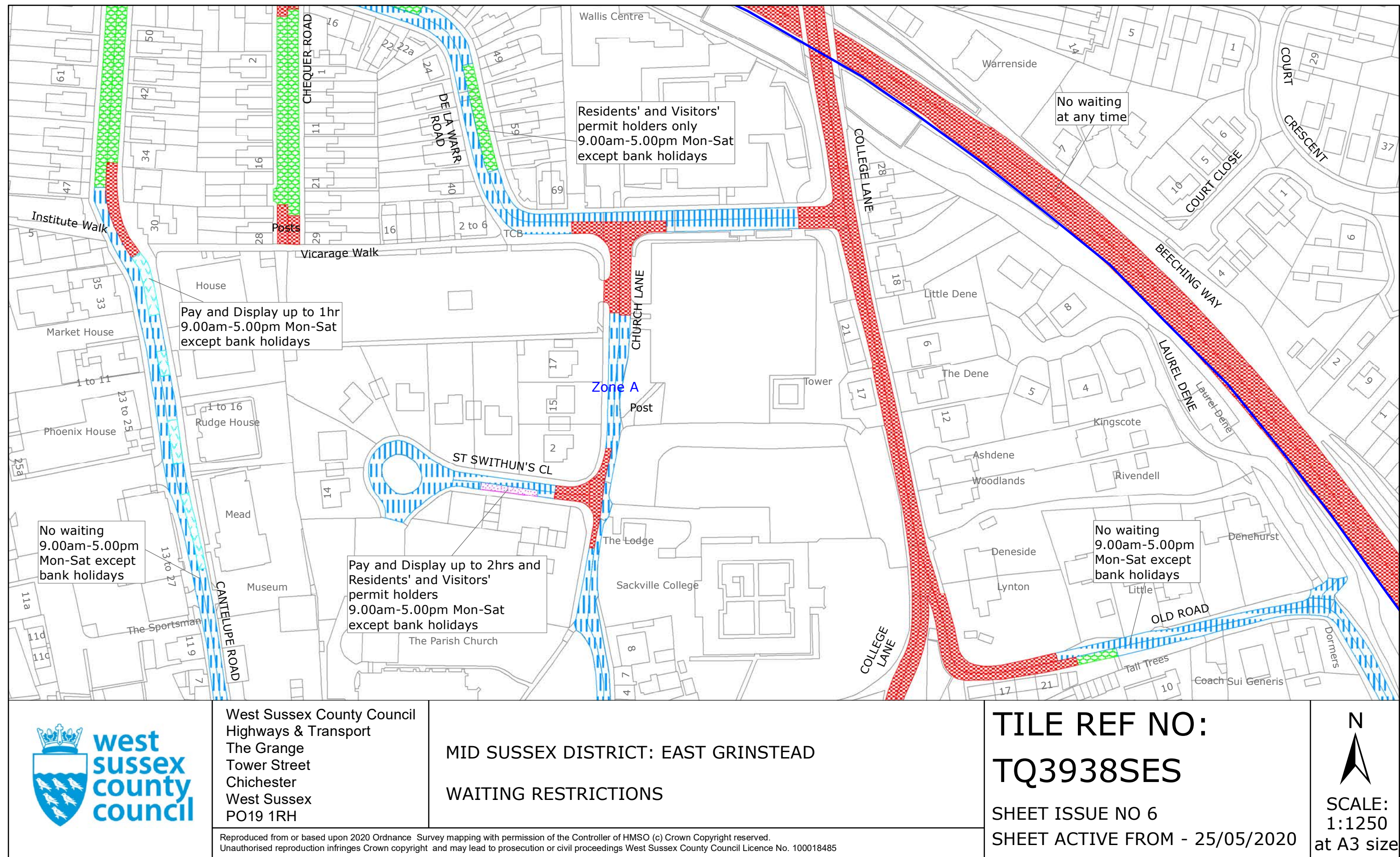

PAGE 2 OF 2: PROPOSED CHANGES TO RESTRICTIONS (CIRCLED)

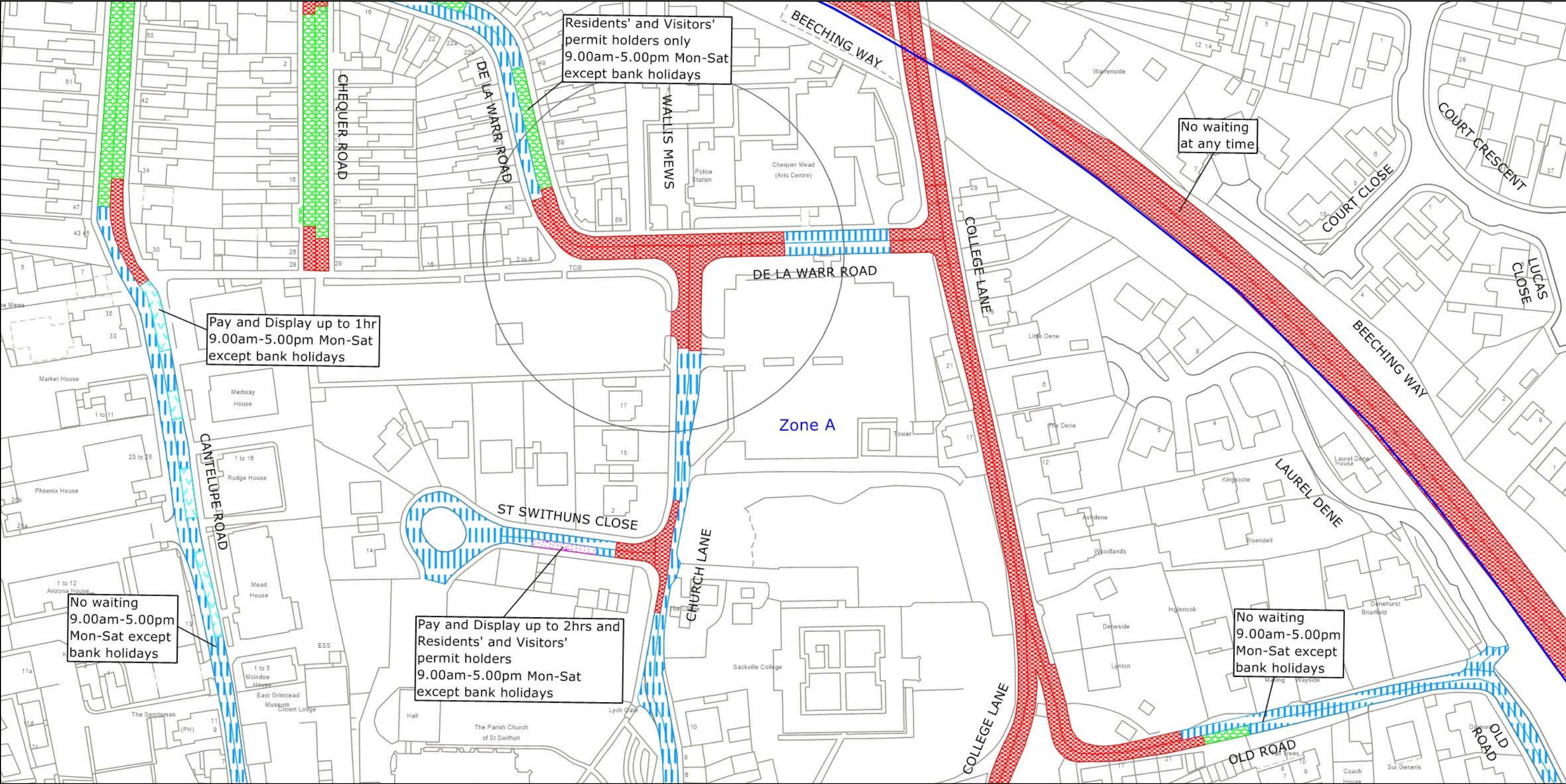

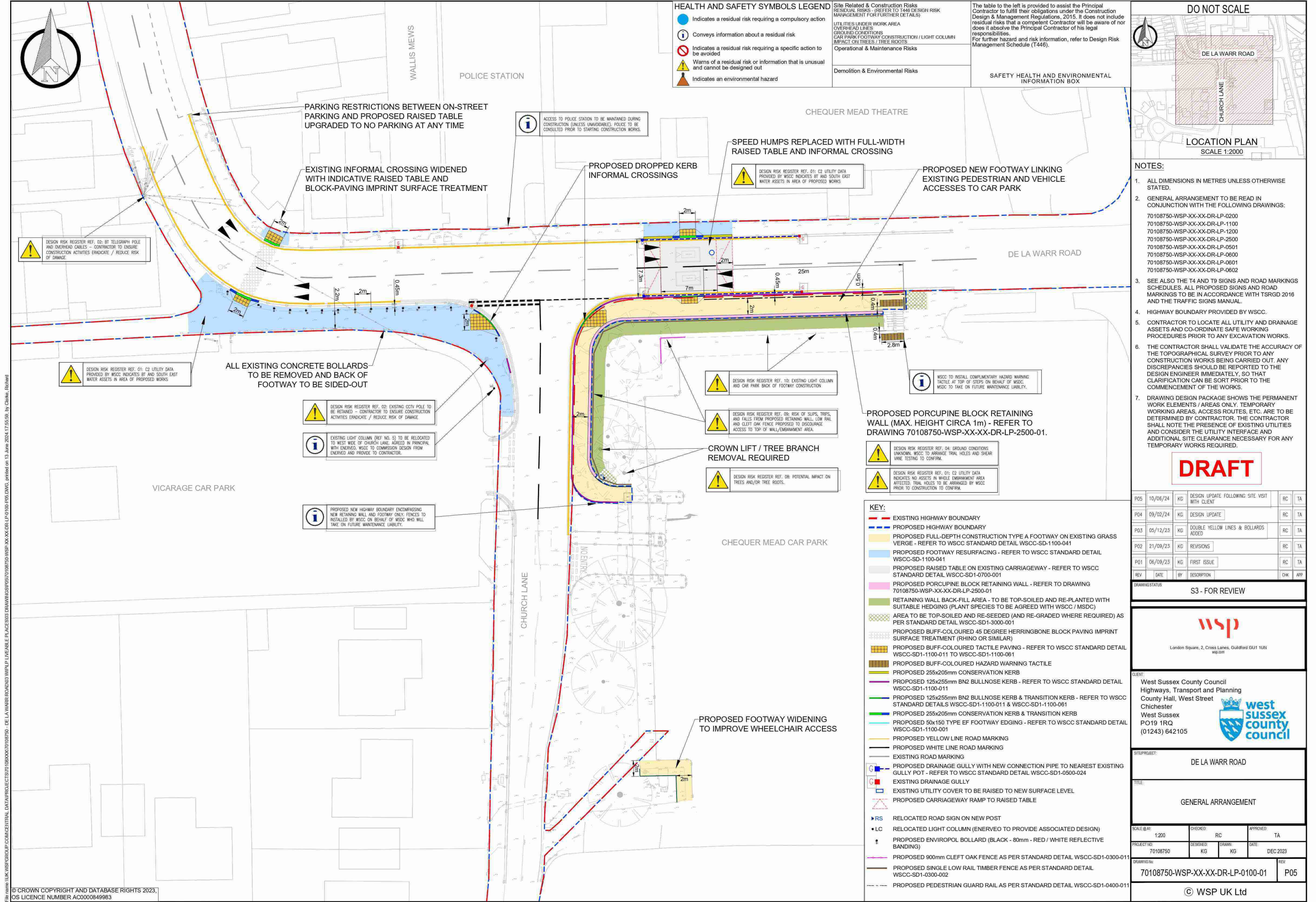

HEALTH AND SAFETY SYMBOLS LEGEND

- Indicates a residual risk requiring a compulsory action
- Conveys information about a residual risk
- Indicates a residual risk requiring a specific action to be avoided
- Warns of a residual risk or information that is unusual and cannot be designed out
- Indicates an environmental hazard

Site Related & Construction Risks
RESIDUAL RISKS - (REFER TO T446 DESIGN RISK MANAGEMENT FOR FURTHER DETAILS)

UTILITIES UNDER WORK AREA
OVERHEAD LINES
GROUND CONDITIONS
CAR PARK FOOTWAY CONSTRUCTION / LIGHT COLUMN
IMPACT ON TREES / TREE ROOTS

Operational & Maintenance Risks

Demolition & Environmental Risks

The table to the left is provided to assist the Principal Contractor to fulfill their obligations under the Construction Design & Management Regulations, 2015. It does not include residual risks that a competent Contractor will be aware of nor does it absolve the Principal Contractor of his legal responsibilities. For further hazard and risk information, refer to Design Risk Management Schedule (T446).

SAFETY HEALTH AND ENVIRONMENTAL INFORMATION BOX



- NOTES:**
- ALL DIMENSIONS IN METRES UNLESS OTHERWISE STATED.
 - GENERAL ARRANGEMENT TO BE READ IN CONJUNCTION WITH THE FOLLOWING DRAWINGS:
70108750-WSP-XX-XX-DR-LP-0200
70108750-WSP-XX-XX-DR-LP-1100
70108750-WSP-XX-XX-DR-LP-1200
70108750-WSP-XX-XX-DR-LP-2500
70108750-WSP-XX-XX-DR-LP-0501
70108750-WSP-XX-XX-DR-LP-0600
70108750-WSP-XX-XX-DR-LP-0601
70108750-WSP-XX-XX-DR-LP-0602
 - SEE ALSO THE T4 AND T9 SIGNS AND ROAD MARKINGS SCHEDULES. ALL PROPOSED SIGNS AND ROAD MARKINGS TO BE IN ACCORDANCE WITH TSRGD 2016 AND THE TRAFFIC SIGNS MANUAL.
 - HIGHWAY BOUNDARY PROVIDED BY WSCC.
 - CONTRACTOR TO LOCATE ALL UTILITY AND DRAINAGE ASSETS AND CO-ORDINATE SAFE WORKING PROCEDURES PRIOR TO ANY EXCAVATION WORKS.
 - THE CONTRACTOR SHALL VALIDATE THE ACCURACY OF THE TOPOGRAPHICAL SURVEY PRIOR TO ANY CONSTRUCTION WORKS BEING CARRIED OUT. ANY DISCREPANCIES SHOULD BE REPORTED TO THE DESIGN ENGINEER IMMEDIATELY, SO THAT CLARIFICATION CAN BE SORT PRIOR TO THE COMMENCEMENT OF THE WORKS.
 - DRAWING DESIGN PACKAGE SHOWS THE PERMANENT WORK ELEMENTS / AREAS ONLY. TEMPORARY WORKING AREAS, ACCESS ROUTES, ETC. ARE TO BE DETERMINED BY CONTRACTOR. THE CONTRACTOR SHALL NOTE THE PRESENCE OF EXISTING UTILITIES AND CONSIDER THE UTILITY INTERFACE AND ADDITIONAL SITE CLEARANCE NECESSARY FOR ANY TEMPORARY WORKS REQUIRED.

DRAFT

P05	10/06/24	KG	DESIGN UPDATE FOLLOWING SITE VISIT WITH CLIENT	RC	TA
P04	09/02/24	KG	DESIGN UPDATE	RC	TA
P03	05/12/23	KG	DOUBLE YELLOW LINES & BOLLARDS ADDED	RC	TA
P02	21/09/23	KG	REVISIONS	RC	TA
P01	06/09/23	KG	FIRST ISSUE	RC	TA
REV	DATE	BY	DESCRIPTION	CHK	APP

DRAWING STATUS: **S3 - FOR REVIEW**



CLIENT:
West Sussex County Council
Highways, Transport and Planning
County Hall, West Street
Chichester
West Sussex
PO19 1RQ
(01243) 642105



SITE/PROJECT: **DE LA WARR ROAD**

TITLE: **GENERAL ARRANGEMENT**

SCALE @A1: 1:200	CHECKED: RC	APPROVED: TA
PROJECT NO: 70108750	DESIGNED: KG	DATE: DEC 2023

DRAWING NO: 70108750-WSP-XX-XX-DR-LP-0100-01	REV: P05
---	-------------

© WSP UK Ltd

File name: \\UK.WSPGROUP.COM\CENTRAL DATA\PROJECTS\70108750-DE LA WARR ROAD\03 WPLP\LIVEABLE PLACES\03 DRAWINGS\SP05\70108750-WSP-XX-XX-DR-LP-0100-P05.DWG, printed on 13 June 2024 17:55:58, by: Clarke, Richard