

Living well in your community

Your West Sussex Care Guide 2024/25





The
Platinum
Care Solutions Group

Supporting you to
remain in the comfort
of your own *home*

Contact us today to
discuss your care needs



Dementia Care
Live-in Care
Companionship
Personal Care
Domestic Care



Acre Care
Homecare



www.acrecare.co.uk



info@acrecare.co.uk

Worthing



(01903) 505438

Bognor Regis



(01243) 823265



Contents

Supporting you to live well

Introduction	5
Looking after your health and wellbeing	6
Staying safe in your home	9
Supporting you to live well at home	10
Support for family and friends who provide care	13
How we support people with social care needs	14
Care and support at home	16
Housing with care and support	19
Care homes and care homes with nursing	20
Keeping safe from neglect and abuse	25
What to do if you are not happy about a service	26
Healthwatch West Sussex	26
Useful contacts	28
West Sussex Adults' Services areas	32

Care at home

Finding care at home locally	34
Personal care providers	48
Live-in care providers	66
Care for adults with learning disabilities	76
Mental health needs	82

Day care services

Day care services	88
-------------------	----

Extra care housing and supported/assisted living

Extra care housing and supported/assisted living	94
--	----

Northern area care homes

Crawley care homes	96
Crawley care homes with nursing	98
Horsham care homes	98
Horsham care homes with nursing	98
Burgess Hill care homes	100
Burgess Hill care homes with nursing	102
East Grinstead care homes	102
East Grinstead care homes with nursing	102
Haywards Heath care homes	102
Haywards Heath care homes with nursing	104

Southern area care homes

Lancing care homes	106
Lancing care homes with nursing	106
Littlehampton care homes	106
Littlehampton care homes with nursing	108
Rural care homes	110
Rural care homes with nursing	110
Shoreham care homes	112
Shoreham care homes with nursing	112
Worthing care homes	112
Worthing care homes with nursing	120

Western area care homes

Bognor and Arundel care homes	124
Bognor and Arundel care homes with nursing	128
Chichester care homes	130
Chichester care homes with nursing	132
Midhurst care homes	134
Midhurst care homes with nursing	134
Pulborough & Billingshurst care homes	136
Pulborough & Billingshurst care homes with nursing	136

Addendum

Care at home	138
Care homes	145

Alphabetical index

Care at home providers	146
Day care services	152
Extra care housing and supported/assisted living	153
Care homes	153

Supporting people in the local community for over 90 years.



Guild Care is Worthing's leading social care charity, supporting older people, people living with dementia, and children and adults with learning disabilities.

Services for older people - Our older people's services reduce social isolation and enable independence. Our three care homes offer residential care, 24/7 nursing as standard, dedicated dementia support and palliative care. We also offer domiciliary care, as well as one-to-one befriending and weekly group activities for over 65s through our 'Creating Connections' service.

Services for people living with dementia - We offer a range of services to support people living with dementia, and their carers. At Haviland House and Linfield House, we provide dedicated dementia care with 24/7 nursing as standard. Additionally, the Haviland House Day Service provides an extensive and inclusive activity programme, in a safe and stimulating environment.

Services for adults and children with learning disabilities - We provide a wide range of services that support children and adults with learning disabilities and complex needs.



For further information about our services please call

☎ 01903 327327 or visit

➡ www.guildcare.org

GuildCare♥
Nobody should feel isolated.

Guild Care is a registered charity, number 1044658.

Supporting you to live well



Introduction

Welcome to your West Sussex Care Guide 2024 to 2025 which provides information and guidance about care and support services for adults in the county, as well as advice on staying safe and well. It is also an easy-to-understand guide to the way adult social care services work in West Sussex.

We believe that people should have the best opportunity to lead healthy and independent lives and, wherever it is reasonable and safe to do so, they are supported to stay in their own homes for as long as possible, rather than having to move to long-term residential care.

We recommend you take the time to consider the different options that are available to support your independence. There is a charge for some of these services, and you may find it useful to plan ahead and consider how you will pay for them.

This guide provides details of domiciliary care services, day care services and extra-care housing schemes in alphabetical order. (Domiciliary care services are services that provide personal care and support for people living in their own homes.)

Care homes and care homes with nursing are listed in county geographical areas and the colours of the tabs at the bottom of the pages relate to the colours as shown on the map on pages 32 and 33.

The cost of producing the care guide is covered by the money made from allowing companies to advertise in it. We do not make a profit from this publication.

Accessible Information Standard

All organisations that provide NHS or social care services must meet the Accessible Information Standard. The standard sets out the approach that organisations must use to make sure that people with disabilities have access to information in formats that they can understand. The standard also tells organisations how to support people's communication needs, for example, by offering a British Sign Language (BSL) interpreter, deafblind interpreter or an advocate (someone to represent you).

Organisations must do the following five things:

Ask people if they have any communication needs.

Make a record of the person's needs

Highlight the needs very clearly on the person's records.

Share the information about the person's needs with other social care or NHS providers as part of any referral or handover process.

Meet the needs by making sure that the person gets the information they need in a format they can understand and that they receive any communication support they need.

Other formats available

If you would like the information in this guide in another format, such as on audio CD or in Easy Read, please contact Adults' CarePoint by calling **01243 642121** or using the 'Contact us' form on the 'How to get adult social care support' section of our website. You can also call using Relay UK on **18001 01243 642121** (from a textphone or the NGT Lite app downloaded onto a computer, tablet or smartphone).

To make sure you have the most up-to-date information on registered care services, check the Care Quality Commission's website at www.cqc.org.uk.

Acknowledgements

We would like to acknowledge the support of our advertisers and sponsors as without them it would not be possible to publish this guide.

The Council's disclaimer

We, West Sussex County Council, produce this guide for information only. We accept no responsibility or liability for the accuracy or the completeness of the information and materials in this guide, including the CQC ratings shown in the adverts.

We will not, under any circumstances, be held responsible or liable in any way for any claims, damages, losses or costs, including any direct or indirect damages or loss, resulting from or arising directly or indirectly from you using any of the information in this guide.

We do not accept any responsibility or liability for any decision you make using information in this guide. You are responsible for all decisions involving care and support that you make using information in this guide.



Looking after your health and wellbeing

We know that people value their independence, and most want to live at home for as long as possible.

People who maintain their independence also benefit from increased confidence and self-esteem, as well as a sense of purpose and quality of life.

Looking after your health and wellbeing can help you to manage your day-to-day tasks more easily and means you are more likely to be able to stay living at home for longer. In this section of the guide, you will find useful information about the simple things you can do to make sure you remain as physically and mentally fit as possible.

West Sussex Wellbeing

West Sussex Wellbeing is a friendly and impartial service that can support you to make improvements to your health and wellbeing. Most of the services are provided free or for a very small charge. Teams in your local area can provide advice and support on how to make changes to improve your health and wellbeing, such as stopping smoking, becoming more active, losing weight and reducing the risk of falls. For more information, visit www.westsussexwellbeing.org.uk.

Maintaining a healthy body

There are many benefits of being more physically active in our day-to-day lives. Increasing your activity levels will not only improve your physical health, but also your mental wellbeing, helping you to lead a more enjoyable and independent life.

People who exercise regularly feel fitter, are more relaxed, have more energy and lower their chances of developing a range of conditions, including heart problems, high blood pressure, diabetes and depression.

For more information about how you can increase your activity levels, visit www.westsussexwellbeing.org.uk.

As well as keeping active, there are other things you can do to help you stay fit and well, such as taking advantage of preventative measures like flu and coronavirus (COVID-19) vaccinations, health checks and screening.

Flu vaccinations

Seasonal flu is a serious infection which occurs in all parts of the world. The flu vaccine offers the best protection against flu, and each year many people benefit from receiving a free vaccine on the NHS.

The vaccine is safe, effective and protects against an illness that can be serious. If you are eligible, the NHS recommends that you have the free NHS flu vaccine every winter to protect you and other vulnerable people.

You can get the free NHS flu vaccine if you:

- are aged 65 or over;
- have certain long-term health conditions;
- are pregnant;
- live in a care home;
- are the main carer for an older or disabled person, or receive carer's allowance; or
- live with someone who has a weakened immune system.

Speak to your GP or specialist if you have a health condition and you're not sure if you're eligible for a free flu vaccine.

Front-line health and social care workers can also get a free flu vaccine through their employers.

Flu vaccines are usually available from your GP practice. Your local pharmacy may also offer this service. For further information and to check whether you are eligible for a free vaccine, visit the NHS website at www.nhs.uk/conditions/vaccinations/flu-influenza-vaccine.

Coronavirus (COVID-19) vaccinations

The coronavirus (COVID-19) vaccines are safe and effective. They give you the best protection against

COVID-19. Make sure you have the most up-to-date information about COVID-19 vaccinations, and how to book your jab, by visiting www.nhs.uk/conditions/covid-19/covid-19-vaccination/.

For more information on vaccines offered in the UK and when to have them, visit www.nhs.uk/conditions/vaccinations.

Health checks and screening

NHS health check – This is a national programme for people aged 40 to 74 that assesses the risk of developing heart disease, stroke, diabetes and kidney disease. The free 30-minute check can help identify if you are at risk of developing these conditions and offers advice on how to reduce the risk.

Please visit www.westsussexwellbeing.org.uk/healthchecks for more information about what happens in an NHS health check and to find your nearest provider. You don't need to wait for an NHS health check if you have any concerns about your health. Please contact your GP for an appointment in the usual way.

Health screening – Screening is an important way of finding out if you are at higher risk of a health problem so that you can receive information or early treatment. Screening is offered to different sections of the population, and includes breast, bowel, cervical, diabetic eye and aortic abdominal aneurysm screening. For more information, visit www.nhs.uk/conditions/nhs-screening/.

Health checks for people with a learning disability

People aged 14 and over with a learning disability can have a free NHS health check at their GP practice each year. You or your carer can contact your GP and ask to be added to the learning disability register. You will then be invited to attend a yearly health check.

For Easy Read information explaining what happens at a yearly health check, visit www.nhs.uk/conditions/learning-disabilities/annual-health-checks.

Mental wellbeing

Your mental health is just as important as your physical health – and the two are often linked. There are many practical self-care tips to help you improve your mental wellbeing. Visit www.westsussexconnecttosupport.org and go to the 'How to live well with a health condition or disability' section to find out more. A small conversation about your mental health has the power to make a big difference.

'Don't brush it under the carpet' is a campaign launched by Sussex Partnership NHS Foundation Trust in 2023 to improve emotional wellbeing in older people. You can find out more at www.sussexpartnership.nhs.uk/about-us/news-events/latest-news/dont-brush-it-under-the-carpet.

The following websites may also be helpful.

- Mind – www.mind.org.uk/information-support
- West Sussex Wellbeing – www.westsussexwellbeing.org.uk (in the 'Healthy mind' section)
- Togetherall – www.togetherall.com/en-gb/
- 5 steps to mental wellbeing: NHS – www.nhs.uk/mental-health/self-help/guides-tools-and-activities/five-steps-to-mental-wellbeing/

If you use a smartphone, you can contact local mental health services by downloading the Hub of Hope app and using your postcode to search for local services. You may also find the following free apps help your mental wellbeing. You can download these onto your mobile device.

- Thrive Mental Wellbeing
- I am – Daily Affirmations
- Calm: Sleep and Meditation

Preventing falls

Falls can lead to injuries and loss of confidence and independence. Increasing your activity levels will help you to reduce the risk of a fall, by improving your balance, co-ordination, bone strength and flexibility.

Making sure you wear well-fitting shoes and slippers with a good grip can also help to prevent falls. Our West Sussex Wellbeing website provides advice and support to help you increase your activity levels with exercise, and suggests simple steps you can take to stay steady on your feet. Visit www.westsussexwellbeing.org.uk/topics/falls-prevention.

There are many simple adjustments that you can make around your home to help prevent falls, such as making sure rugs have a non-slip underlay, keeping the stairs clear and tidying away trailing cables.

For more information about preventing falls, visit the following websites.

- www.westsussexconnecttosupport.org (search 'Health and wellbeing')
- www.westsussexwellbeing.org.uk/topics/falls-prevention
- www.nhs.uk/conditions/falls/

Eating well

Eating well helps you stay active and get more out of life. This means regularly eating a nutritious and balanced diet and drinking plenty of fluids. A healthy diet can also improve your mental health.

If you are struggling to eat healthily, manage your weight or make meals for yourself, there is support available on the West Sussex Wellbeing website at www.westsussexwellbeing.org.uk.

If you can't open tins, stand for long periods or pour the kettle, there are many pieces of equipment that could help to make these tasks easier. To find out what's

available, visit the West Sussex Connect to Support website at www.westsussexconnecttosupport.org/living-independently/equipment.

If you can't manage to go to the shops, you could have your shopping (or meals) delivered to your home.

Meals on wheels from Health and Independent Living Support (HILS)

Meals on wheels is another option to consider if you find it difficult to prepare meals. HILS provides the meals on wheels service on our behalf. When the HILS West Sussex team deliver your meal, they will also check that you are safe and well. They will contact someone for you if you need help or if you are not at home. All HILS team members have had relevant Disclosure and Barring Service (DBS) checks and will always be wearing their HILS uniform and ID badge when visiting you. All the meals they provide meet National Association of Care Catering (NACC) standards.

HILS provides the meals on wheels service every day of the year, including bank holidays and weekends. The meals are delivered between 11am and 2pm. You can order meals as a one-off, for a temporary period, or for as long as you would like them. A two-course hot meal costs £8.50. When you order a hot meal, you also have the option of ordering a tea pack, which costs £4.40 and contains a cream tea or fresh sandwich, a dessert and a snack. If you order a tea pack, it will be delivered at the same time as your hot meal and HILS will put it in your fridge for you to enjoy later. (Please note, all prices quoted are correct at the time of printing.)

You can order the meals yourself, or your carers, friends, or family members can order on your behalf. You can order (and cancel if necessary) up to 9.30am on the delivery day.

The service is available to all West Sussex postcodes.

For more information and to order meals, please visit www.hils-uk.org or give the HILS West Sussex team a call on **0330 2000 103** (select option 2). Or you can email westsussex@hils-uk.org.

Keeping warm in winter

In winter, it's even more important to keep yourself well to help avoid colds, flu and other more serious health problems. The West Sussex Wellbeing website offers practical advice on how to keep warm. Top tips include:

- heating your home to at least 18°C (65°F);
- keeping moving – any activity, even cleaning, gets the circulation going and makes you feel warmer;
- wrapping up in several layers of clothing, indoors and outdoors;
- getting your heating system checked to make sure it is working safely and efficiently (make sure you have working smoke alarms and carbon monoxide alarms in your home);
- ordering winter fuel before you need it, so you don't run out; and

- checking pipes are insulated to avoid them freezing, and knowing where to turn off your water in case you need to.

Visit www.westsussexwellbeing.org.uk.

See the NHS website for more information about staying warm in winter. www.nhs.uk/live-well/seasonal-health/keep-warm-keep-well/

For advice and information on keeping your energy bills down, including help with the energy price rises, visit www.westsussexenergy.co.uk.

Keeping cool in summer

Most of us enjoy being outside in the sunshine when the weather is warm. However, it is important to make sure your health does not suffer as a result of high temperatures.

Follow these tips to stay safe in hot weather.

- Keep out of the heat if you can. If you have to go outside try to stay in the shade, especially between 11am and 3pm. Protect your skin with sunscreen of at least SPF 30, wear light clothes and a hat, and sunglasses to protect your eyes against UV (ultraviolet) light.
- Drink plenty of fluids to keep hydrated. Aim to drink six to eight glasses of liquid each day, and more if it's very hot. Avoid drinking alcohol.
- Watch out for signs of your body overheating, including muscle cramps in your legs, arms or stomach, feeling or being sick, dizziness, headache, mild confusion or feeling weak. If you have any of these symptoms, drink plenty of fluids and rest in a cool place. Get medical advice if the symptoms don't ease after doing this.

For further information, visit www.ageuk.org.uk and search 'advice for staying cool in a heatwave' or visit www.nhs.uk and search for 'heatwave: how to cope in hot weather'.

Dementia care and support

Many people with dementia live well at home and continue to do the things they enjoy for a long time after they receive their diagnosis. There is lots of community care and support available in West Sussex to help you live a good-quality life in the familiar surroundings of your own home for as long as possible.

Early diagnosis of dementia gives you and your family the opportunity to plan for the future and get information, advice and support. In many cases, your first point of contact should be your GP for health-care services and a diagnosis, or Adults' Services for most community-care opportunities.

Examples of community care include:

- information, advice and support for you and your family and friend carers;
- advice on equipment and adaptations to your home to make it safer and easier for you to move around and do everyday tasks;



- technology, such as community-alarm systems and tracking devices;
- day services and support groups;
- respite services, including short breaks for your family and friend carers;
- meals on wheels; and
- care and support at home (this may include personal care such as help with bathing and dressing and help at mealtimes).

The Connect to Support website is a helpful starting place for finding out more. Visit the 'Health conditions and disabilities' section of www.westsussexconnecttosupport.org.

Prevention Assessment Team

The Prevention Assessment Team (PAT) provides information, advice and guidance to people throughout the county and directs people to appropriate services to help them stay healthy and continue to live as independently as possible at home, and as part of their local community. The team is made up of our community prevention officers, nurses from Sussex Community Foundation NHS Trust, and community support workers from Age UK West Sussex, Brighton and Hove and Guild Care. The PAT works with people aged 18 and over to provide advice to people who do not receive other specialist health or social care services, and to direct them to services that may benefit them. This service is for people who want, and are able, to act on the information and advice provided, or who have someone who can do this for them. PAT nurses also help deliver the NHS health check programme.

You can contact the PAT Monday to Friday from 9.30am to 3.30pm. Phone **0330 222 24222** or email prevention@westsussex.gov.uk.

Helping you get out and about

If you need support getting out and about, there are various sources of help and advice available,

covering things such as accessible and community transport, Blue Badges and bus passes. Visit www.westsussexconnecttosupport.org/living-independently/getting-out-and-about/.

Staying safe in your home

Staying safe from fire

West Sussex Fire and Rescue Service (WSFRS) offer a number of different home safety checks to help keep you safe in your home.

Making sure your home is a safe place is important for everyone, especially if you smoke, have a physical or sensory disability (eyesight or hearing difficulty), memory problem or long-term medical condition.

If you are concerned about fire safety at home, or you are concerned for a family member or someone else, you can carry out a free online safety check. This will provide step-by-step guidance on how to reduce the risk of fire in the home.

WSFRS also offer Safe and Well Visits to those most in need. This is a free service that involves a member of staff from WSFRS visiting your home to offer advice on how to make it safer and, where appropriate, to fit smoke alarms or other specialist fire-detection equipment, free of charge.

WSFRS may also provide a free carbon monoxide detector, as the people who are likely to have a fire in the home share many of the same characteristics as those most likely to be affected by carbon monoxide poisoning. Staff always carry identification and will contact you to arrange the visit beforehand.

For more information, please call **0345 872 9719** or visit www.westsussex.gov.uk/homefiresafetycheck.

Staying safe online

As more of us are using the internet to keep in touch with friends and family, to shop and to find information, it is important to make sure you know how to stay safe



online. We have a webpage explaining the practical steps you can take to stay safe while using the internet. Topics include creating a strong password, keeping your mobile device safe and secure, scam emails and email security, and keeping safe while browsing the internet. Visit www.westsussex.gov.uk and search under 'staying safe online'.

Avoiding scams and fraud

If you receive an unexpected letter, phone call, email or visitor to your home, be cautious as it could be a scam. A scam will often pressure you to act quickly, ask for confidential information such as your PIN numbers, or include offers that sound too good to be true. If you have been approached by someone and you are not sure if you are being targeted by a fraudster, contact the Citizens Advice consumer service.

Citizens Advice advice line: **0800 144 8848**

You can also call using Relay UK on **18001 0800 144 8848** (from a textphone or the NGT Lite app downloaded onto a computer, tablet or smartphone).

Lines are open Monday to Friday, 9am to 5pm, but are closed on bank holidays. Calls from mobiles and landlines are free.

Further information:

For practical advice and tips on spotting and dealing with possible scams, visit the following websites.

- www.westsussexconnecttosupport.org/help-to-stay-safe/scams-and-frauds/
- www.westsussex.gov.uk (search under 'Trading Standards')

Dealing with nuisance calls

If you are receiving nuisance phone calls or unwanted text messages, there are things you can do to stop this. You can register with the Telephone Preference Service (TPS) which records your preference to not receive sales or marketing calls you have not asked for.

To register, visit www.tpsonline.org.uk, phone **0345 070 0707** or email tps@dma.org.uk.

You can also buy call blocker devices, and if you are vulnerable to phone scams, we may be able to lend you one for six months.

Visit www.westsussex.gov.uk and search 'stay safe on the phone' to find out how you can apply for a call blocker.

There is also information on how to buy one.

Buy with Confidence

If you need to use the services of any tradespeople, we recommend that you consider using one who is approved under the Trading Standards 'Buy with Confidence' scheme. You can find a directory of traders by visiting www.westsussex.gov.uk and searching under 'approved traders'. Or you can visit buywithconfidence.gov.uk, where you can find an approved Buy with Confidence trader in your area.

Supporting you to live well at home

As you get older or your health changes, you may need some extra support to help you continue to live at home. There are many different solutions and services that can support you.

Technology-enabled care

Technology is transforming our lives and making things easier, safer and more convenient for people. We want to make sure that technology-enabled care is easy to access and is the first choice to help people keep their independence and lead full and healthy lives, whether at home, at work or in their local communities.

Technology-enabled care can include a whole range of different devices and systems that can help you.

These include:

- pendant alarms that connect you to a monitoring centre at the touch of a button;

- systems that help your memory;
- systems that monitor your wellbeing and environment and warn someone you have chosen beforehand if your health deteriorates;
- equipment to detect if you have a fall;
- equipment to monitor your door if there are concerns over you leaving home without support;
- equipment to detect dangers in your home, such as smoke, floods and gas leaks;
- equipment to remind you to take your medication;
- digital support to help you make decisions, manage anxiety and carry out certain tasks; and
- switches to help you use equipment.

In West Sussex, technology-enabled care is provided by NRS Healthcare, following a referral by a health or social care professional. NRS Healthcare also provide technology-enabled care to private customers, as do a wide range of national and local providers.

To find out more about the technology-enabled care services that are available where you live, contact our Adults' CarePoint by calling **01243 642121** or using the 'Contact us' form on the 'How to get adult social care support' section of our website.

You can also call using Relay UK on **18001 01243 642121** (from a textphone or the NGT Lite app downloaded onto a computer, tablet or smartphone).

For more information, visit www.westsussexconnecttosupport.org and search under 'Equipment'.

Equipment

There is a wide range of equipment to support you to manage everyday tasks and stay independent. We can provide you with information and advice on where to get equipment to help you if you would like to buy this yourself. Or, after assessing your needs, we can provide equipment to help with activities such as:

- getting into and out of bed;
- going to the toilet;
- bathing; and
- getting about at home.

For more information, visit www.westsussexconnecttosupport.org/living-independently/equipment.

We lend the equipment to you free of charge through the Community Equipment Service, which is provided by Millbrook Healthcare. The service is available for anyone who lives permanently in West Sussex, or who is registered with a West Sussex GP surgery. One of our staff will talk to you to identify what you may need and what we have available.

For more information contact our Adults' CarePoint by calling **01243 642121** or using the 'Contact us' form on the 'How to get adult social care support' section of our website. You can also call using Relay

UK on **18001 01243 642121** (from a textphone or the NGT Lite app downloaded onto a computer, tablet or smartphone).

You can find out more about Millbrook Healthcare by visiting their website at www.millbrookhealthcare.co.uk/pages/west-sussex-community-equipment-service or phoning **0345 127 2931**.

If you need to hire a wheelchair the British Red Cross are able to assist. There are other local services available too.

Visit www.redcross.org.uk/get-help/hire-a-wheelchair or call **0300 456 1914**.

For a permanent or made-to-measure wheelchair, visit sussexcommunity.nhs.uk and search under 'wheelchair and seating service'. A referral may be required from your GP or current Allied Health Professional.

Occupational therapy

Community occupational therapy can make it possible for you to live more independently and reduce the need for help from others. Staff from our occupational therapy service will provide you with information and advice. They can also connect you to support in your local community, or they may provide equipment or make arrangements to adapt your home.

You can ask for support by contacting our Adults' CarePoint by calling **01243 642121** or using the 'Contact us' form on the 'How to get adult social care support' section of our website. You can also call using Relay UK on **18001 01243 642121** (from a textphone or the NGT Lite app downloaded onto a computer, tablet or smartphone).

Regaining Independence Service

To help you regain your independence, staff in our Occupational Therapy Service work alongside ECL (our care provider) to provide you with a short-term reablement programme in your own home. If you live in your own home and you have difficulty carrying out day-to-day activities, this service can help you re-learn how to do things such as:

- getting dressed;
- walking around your home and accessing your local community;
- washing or bathing; and
- making hot drinks and meals.

You may need this service after a stay in hospital, or just because you have not been coping as well as you would like at home.

The service is free for the period of reablement your occupational therapist has identified that you need. If you still need support after the reablement programme ends, your occupational therapist will look into longer-term arrangements to help you stay at home. If you would like to discuss whether this service is right for you, please contact us by calling **01243 642121**

or using the 'Contact us' form on the 'How to get adult social care support' section of our website. You can also call using Relay UK on **18001 01243 642121** (from a textphone or the NGT Lite app downloaded onto a computer, tablet or smartphone).

Learning Disabilities Health Facilitation Team

This team of nurses specialises in supporting people with a learning disability to access health care. The team works with GPs and hospital staff and can help you when you go into hospital or go to an outpatient appointment.

Learning Disabilities Health Facilitation Team,

Sussex Community NHS Trust,
Horsham Hospital, Hurst Road ,
Horsham, West Sussex

Phone: **01403 620438**

Email: sc-tr.ldhf-horsham@nhs.net

Opening hours: **Monday to Friday, 9am to 5pm**

Website: www.sussexcommunity.nhs.uk/patients-and-visitors/services/learning-disabilities-health-facilitation-team

Support at Home after Hospital

Age UK West Sussex, Brighton and Hove work in partnership with Guild Care and Carers Support West Sussex to provide a Support at Home after Hospital service. This service is for older people in West Sussex who live alone, and family and friend carers, to help them recover after a hospital stay.

This service is for:

- people aged 65 or over;
- older people living alone;
- family or friend carers aged 18 or over who have been in hospital or who are caring for someone who has just come out of hospital; and
- people who are due to be discharged or have just returned from hospital.

Support at Home after Hospital will provide a volunteer to visit you in your home for up to six weeks to support you while you regain your confidence and independence. Some of the ways the volunteer could help you include:

- visiting you for a chat;
- carrying out small practical tasks inside and outside your home;
- helping you to get your prescriptions and shopping;
- supporting you to attend your hospital or doctor's appointments;
- helping you with your caring role, for example, staying with the person you care for while you go out;
- providing information on other services and contacting services on your behalf; and
- helping with finances, paperwork and benefit entitlements.

There is no charge for this service.

Please note the service cannot help with personal care, dressing wounds, lifting, counselling and administering medication. However, it can support you to find the help you need. Although the service cannot do your shopping for you, it can pick up essential items while supporting you to find a shopping service that meets your needs.

To arrange this service, please contact Age UK West Sussex, Brighton and Hove. Or you can ask a hospital ward nurse, social worker, GP, friend or relative to contact them on your behalf.

Age UK West Sussex, Brighton and Hove,

The Laburnum Centre, Lyon Street,
Bognor Regis, West Sussex PO21 1UX

Phone: **01903 717130**

Email: supportathomeafterhospital@ageukwsbh.org.uk

Website: www.ageuk.org.uk/westsussexbrightonhove/ (search under 'Support at home after hospital').

Supported Hospital Discharge - Home First

Hospitals are the right place to be when you need medical or surgical treatment. However, it is proven that people who are medically fit recover better at home than in hospital.

Supported Hospital Discharge is an approach where health and social care professionals work together to help you to recover at home, with the right support, whenever it's safe to do so.

The services provided by Supported Hospital Discharge are led by Sussex Community NHS Foundation Trust, who will support you for the first few days you are home. After you have been assessed at home, Sussex Community NHS Foundation Trust will arrange the most appropriate service to support your needs.

Supporting you to leave hospital - Discharge to Assess with Reablement Service

We have a 24-hour service which can support you to leave hospital and continue your recovery and reablement (helping you regain your independence). The service provides 24-hour support in a care home where there are social care workers, occupational therapists and trained care staff.

The service plays an important role in supporting you to safely leave hospital as soon as possible and makes sure no long-term decisions about your care and support needs are made in hospital.

The service is free for the period of reablement that your occupational therapist has identified that you need.

For more information, read our leaflet, 'Supporting you to leave hospital - Discharge to Assess with Reablement'.

To read this online, visit www.westsussex.gov.uk and search under 'Adults' social care publications' to find a list of all our information leaflets. Or you can ask for a paper copy of the leaflet by contacting our Adults' CarePoint by calling **01243 642121** or using the



'Contact us' form on the 'How to get adult social care support' section of our website.

You can also call using Relay UK on

18001 01243 642121 (from a textphone or the NGT Lite app downloaded onto a computer, tablet or smartphone).

Support for family and friends who provide care

A carer is someone of any age who regularly provides unpaid support to a family member or friend who could not manage without their help. We want to make sure that people who regularly provide unpaid care are supported and have their needs and wellbeing taken into account.

If you are an adult carer you have the right to have your needs assessed, even if the person you care for has not had their needs assessed or is not receiving any services from us. The person you care for does not have to live with you, but they must live in West Sussex. You do not need to live in West Sussex for us to assess your needs.

Carers Support West Sussex is a specialist carer support organisation that has a contract with us to carry out carer assessments on our behalf.

They will look at what you have told them and consider what support is available to you through your own networks and through community services provided by carer organisations.

If your needs cannot be met in this way, we will work out how much money may be available to pay for support to meet your needs, or we may provide extra support to the person you care for if this would help you.

Carers Support West Sussex provides practical information, advice and emotional support, making sure each adult carer knows what help is available.

Support from Carers Support West Sussex includes:

- a helpline which provides practical information and support;

- access to respite care services and short breaks from your caring role;
- a network of local support groups;
- a range of equipment to support the person you care for to live independently;
- a carer emergency contact scheme for if you suddenly become unwell and cannot carry out your normal caring role;
- a discount card for carers (in partnership with local businesses);
- benefits advice; and
- the opportunity to become involved in shaping local services through the Carers Voice Network.

You can also find information, advice and resources specifically designed for family and friend carers on our West Sussex Connect to Support website at www.westsussexconnecttosupport.org/carers-hub.

Carers Support West Sussex

Phone: **0300 028 8888**

Email: info@carerssupport.org.uk

Website: www.carerssupport.org.uk

Carers Health Team

This is a team of health professionals who work on a one-to-one basis with family and friend carers whose health is beginning to suffer as a result of their caring responsibilities. You can be referred to this service if there is evidence that your caring role is having a significant effect on your physical or emotional health (or both). You can be referred by your GP, health and social care services, voluntary organisations or carer's support services. You can also refer yourself.

Phone: **01243 623521**

Email: sc-tr.carerwellbeing@nhs.net

Young carers

If you are a young carer under the age of 18, caring for someone with a disability or long-term illness who can't manage without your support, you have the right to have



your needs assessed, regardless of who you care for, what type of care you provide, or how often you provide it. If you are aged 16 or 17 you also have the right to a transition assessment to look at the support you may need as you turn 18 and become a young adult carer.

West Sussex Young Carers (Family) Service use a 'whole family' approach to meet the needs of young carers. The team make sure that young carers are only providing care that is appropriate for their age and that they have the best possible opportunities, in terms of education, career prospects, friendships and relationships. Services provided may include:

- a whole-family assessment, looking at the strengths, challenges and support needs of each person in your family;
- practical information and support for your whole family;
- time out from your caring role to do the things other children or young people enjoy doing;
- access to a range of equipment to help with your caring role;
- counselling and play therapy; and
- putting you in touch with positive role models through our volunteer mentoring and transport projects.

This team also develop training and resources for other professionals to help them identify and provide appropriate support to young carers and their families.

Email: youngcarers@westsussex.gov.uk (for general enquiries, to make a referral or ask for a referral form)
Phone: **01903 270300**

How we support people with social care needs

Understanding your social care needs

Our aim is to support you to live independently in your own home for as long as possible. We provide information and advice and can direct you to support

that is available in your local community to prevent or delay the increase of your social care needs.

We may offer you a social care assessment to identify what you would like to achieve and to talk about the options that are available to you. You may find it useful to carry out a self-assessment, which helps you to think about your circumstances and what needs to change. You can use the self-assessment form to help you plan and pay for your own support.

If you want to contact us about a social care assessment, you can send us your filled-in self-assessment form for us to consider as part of our discussion with you. You do not have to fill in a self-assessment form before contacting us.

There is also a self-assessment form for family and friend carers and a financial self-assessment to help you think about your finances and how you will pay for your care.

You can find the self-assessment and financial self-assessment forms on our Connect to Support website at www.westsussexconnecttosupport.org in the Care Options section. Or you can ask our Adults' CarePoint for a paper copy. Call **01243 642121** or use the 'Contact us' form on the 'How to get adult social care support' section of our website.

You can also call using Relay UK on **18001 01243 642121** (from a textphone or the NGT Lite app downloaded onto a computer, tablet or smartphone).

Who is entitled to an assessment?

If you think you need social care services, you can ask us to assess your needs. This does not mean we will pay for your care at the end of the assessment, as you may not be eligible for funding.

Family and friends who are carers also have the right to an assessment.

A member of staff will talk to you about your circumstances. If you have filled in a self-assessment

form, the social care worker will look at what you have told us as part of your assessment.

If urgent action is needed to protect your safety and reduce serious risk, we can provide support before you have a full assessment of your needs.

How we work out if you are eligible for funded support

We make sure that we treat everyone fairly, and that people who are most in need receive the highest level of support. To do this we use national guidelines to help us understand whether people's needs mean they are eligible to receive funded support from us. This applies to people who need social care and their family and friend carers.

When considering whether you are eligible, we use information from your assessment and look at the goals or outcomes you want to achieve.

You will not be eligible to receive a service paid for by us if you:

- have savings or investments of more than £23,250 (if you are receiving care in your own home or community care, this does not include the value of your main or only home) or you have enough income (not including earnings from paid employment) to pay for your own care; and
- can arrange the care for yourself, or there is someone willing and able to do this for you.

For more information and advice, go to the section 'Paying for your own care if you have investments and savings of more than £23,250' on page 20. You should also consider getting independent financial advice, to make the best use of your assets and money (see page 22 for more details).

If you are eligible for support paid for by us, a funding allocation system will calculate how much money will be available to buy support to meet your care needs within your own home. This money is your personal budget. You may have to pay towards the cost of your social care and support. This is known as your contribution.

We can pay your personal budget in a number of ways.

Direct payments: This is where we pay your personal budget direct to you, or to someone, such as a family member, who can act on your behalf if you are not able to agree to receive direct payments. We load your personal budget onto a prepaid card, and you use the money to pay for support to meet your care needs.

If you feel that you cannot manage a prepaid card account and you would like to discuss another way to receive your direct payments, speak to your social care worker. They will be able to give you advice and explain your options.

Council-managed budget: This is where we manage the budget and arrange social care support for you.

You can also have a combination of these choices for receiving your personal budget.

If you are not eligible for funded support, we will provide information and advice to help you arrange the support you need.

If your circumstances change, please contact us again to discuss your social care needs.

If you would like more information about the way we deliver social care support, please contact our Adults' CarePoint by calling **01243 642121** or using the 'Contact us' form on the 'How to get adult social care support' section of our website. You can also call using Relay UK on **18001 01243 642121** (from a textphone or the NGT Lite app downloaded onto a computer, tablet or smartphone).

Planning your support

After discussing your assessment with us, you will need to develop a support plan with one of our staff. The plan will describe how you will use your personal budget to achieve the results you want (your outcomes). Our staff will help you understand your options and how to get the best support with the money available to you. They will help you think about different ways that you can get support, and they can find the services you need and work out the costs.

We will regularly review your support plan with you to consider any change in your needs or circumstances.

Help with arranging and buying services in the community

If you have eligible social care needs but have savings or investments over £23,250 (not including the value of your main or only home), you will have to pay for your own care. If this applies to you, we can help you arrange and buy the services you want. We call this a brokerage service. The brokerage service only covers services in the community which we have a legal duty to provide in order to meet your eligible social care needs.

We charge £212 for this service. If you want us to review your support again at a later date, we will make another charge of £212. If you want us to buy services for you and then reclaim the cost from you, we will charge you an ongoing charge of £6.50 per week.

If you do have to pay for your own care, but you cannot make decisions and arrange your own support, and you have no one to help you, we will do this for you free of charge. Once you have a financial representative, you will have to pay an ongoing fee of £6.50 per week if we continue to arrange and buy services for you. A financial representative will usually be appointed by the Court of Protection.

Paying for your own care and support

We can provide you with information, advice and help to plan the support you need. For example, we can give you information about care providers, prevention and wellbeing services, equipment, community activities and care funding advice.

You can find information about all these services in this guide and also by visiting the West Sussex Connect to Support website at

www.westsussexconnecttosupport.org.

Or you can contact our Adults' CarePoint by calling **01243 642121** or using the 'Contact us' form on the 'How to get adult social care support' section of our website.

You can also call using Relay UK on

18001 01243 642121 (from a textphone or the NGT Lite app downloaded onto a computer, tablet or smartphone).

The role of the Care Quality Commission

The Care Quality Commission (CQC) is the independent regulator of all adult social care and health services in England. All domiciliary care services that provide personal care, care homes and private health-care services must be registered with the CQC.

The CQC's job is to make sure all care homes and domiciliary care providers meet the Government's fundamental standards of quality and safety. You can get copies of the CQC's inspection reports on each home and domiciliary care provider from the CQC or from the organisation itself, and you should take these into account when making a decision.

If an inspection of a care home or domiciliary care provider highlights outcomes that do not meet the CQC's standards, the CQC gives the service a period of time to put any problems right. If the service fails to do this, the CQC can take enforcement action which could mean their registration with the CQC is cancelled.

If you want to find out what to expect from a good service, go to **www.cqc.org.uk/care-services/what-expect-good-care-service**.

There is useful information about all registered care services, and details of any review of a care home or care provider, on the CQC's website at **www.cqc.org.uk**.

Or you can phone **03000 616161** or fill in an online contact form at **www.cqc.org.uk/give-feedback-on-care**.

Care and support at home

If you, or someone you are supporting, are finding it increasingly difficult to manage day-to-day tasks, there are different options available to help you to continue to live safely in your home, or in alternative housing with support. We recommend that you consider these options and decide which would best suit your needs.

Care and support at home, sometimes called domiciliary care, home care or care at home, helps you stay independent by supporting you to manage many aspects of daily living, including your personal care.

These services are provided by independent or voluntary organisations and they can prevent the need for residential or nursing care.

Care and support at home may help you with:

- getting up and going to bed, washing and bathing (personal care) and taking medication;
- heating ready-prepared food or preparing simple meals such as breakfast;
- settling back in at home following a stay in hospital;
- housework such as washing and cleaning;
- cooking, shopping, collecting prescriptions and other tasks; and
- getting out and about.

Organisations that provide personal care as part of their care and support at home service must be registered with the CQC.

Care workers can also stay with you overnight or provide company for you while your family goes out.

Help can vary from an hour a week to help several times a day, or a live-in service in your home. The pattern and type of service should be designed around your needs and preferences.

How can I find someone to help me?

There are different types of support available depending on your needs.

- **Employ your own care worker** – if you receive a direct payment from us, you can employ your own care worker (who does not need to be registered with the CQC) or make arrangements with a care agency direct. This gives you more choice in who provides support to you, and some care workers or agencies may specialise in supporting people with complex needs and dementia care if you need this.
- **Employ a personal assistant** – if you receive a direct payment from us, you can use it to employ a personal assistant to support you with various aspects of daily life.
- **Companies providing personal care** (who must be registered with the CQC) – these are listed in this guide on pages 48 to 66. You can contact them direct to find out more about their services. They will be happy to meet you to discuss your needs.
- **Live-in carers** – live-in carers provide support to meet your needs, including providing personal care and companionship. This can often help you to stay in your own home. You can find a list of live-in care providers on pages 66 to 74.

How much will it cost?

Care and support at home companies all charge different rates, and the amount you are charged will depend on the service you need and when you need it. If you are looking for care or support in your own home from a company providing personal care or a personal assistant, you could expect to pay between around £15 and £35 an hour depending on the type of service. Live-in carer costs can start from around £800 a week, but again this will depend on your needs, the service to be provided and the company providing the service.



There are standards and regulations in place to make sure that care workers employed by companies providing personal care are capable, trustworthy and reliable. Personal assistants who are privately employed are not regulated by the CQC. You can get support and advice on employing a personal assistant (using your direct payment) from Independent Lives (see page 18 for contact details), who provide this service on our behalf.

If you are buying care privately, contact the provider direct to ask about their charges.

What should I do next?

When you have found a suitable provider of care and support at home, arrange an appointment for them to visit your home. Use the checklist at the front of this guide to make sure you are satisfied with everything they are offering. It may be helpful to have someone with you at the appointment, such as a relative or friend.

When you choose your care provider they will give you their customer (or service user) pack, which will include details of what you and they have agreed, how you can make changes to the services you receive, and what to do if you are not satisfied with their services. They must give you this information by law. The care provider will also need to check, at least twice a year, that you are satisfied with the services you are receiving, and they will review these with you.

Regulated services

If a care provider is registered with the CQC, you can expect:

- the provider to have suitably qualified and skilled staff to meet your needs;
- your support to be provided at an agreed time and the tasks you have arranged to be carried out to a high standard;
- the same person to carry out the tasks each time, unless they are unwell, in which case the provider should arrange for someone else to carry them out; and
- the provider to have a complaints procedure in place.

Non-regulated services

Some providers do not need to register with and be inspected by a regulatory body such as the Care Quality Commission, as they do not offer personal care, such as washing and dressing. These non-regulated providers offer help with shopping, cleaning and household tasks, and could also accompany you when you are out and about.

Non-regulated providers do not have to employ their staff and often act as introductory agents, providing workers to carry out tasks around your home. This means that you, as the customer, may become the 'employer', and you need to understand the responsibilities that this involves (for example, when paying wages and dealing with tax and National Insurance contributions).

You should ask the provider:

- for evidence of the skills and experience their staff have;
- whether they employ their staff or if they act as an introductory agent;
- if they will carry out an assessment of your needs so that they understand the support you need (they do not have to carry out an assessment but it can set clear expectations for you and the provider); and
- whether Disclosure and Barring Service (DBS) checks are carried out for their staff (as their service is not regulated, their staff do not have to have DBS checks, but as they would be supporting you in your own home, a DBS check would offer a level of reassurance).

Supported living

Supported-living providers can help people with lifelong disabilities, autism or mental-health needs to live as independently as possible and to be a part of their community. A wide range of support is provided, and services are designed around your needs.

Many young adults and working-age people with care needs choose supported living as the best care option



for them. It can also support people to stay in their own homes rather than moving to long-term residential care.

Further information

Adults' CarePoint

Phone: **01243 642121**

Call using Relay UK: **18001 01243 642121**
(from a textphone or the NGT Lite app downloaded onto a computer, tablet or smartphone)

Website: **www.westsussex.gov.uk**

(fill in the 'Contact us' form under 'How to get adult social care support')

West Sussex Connect to Support

Website: **www.westsussexconnecttosupport.org**

Independent Lives

A user-led charity, working with people with support needs and their carers to help people to lead full, active and independent lives. They currently provide direct payment support services.

Phone: **01903 219482**

Email: **feedback@independentlives.org**

Website: **www.independentlives.org**

Age UK West Sussex, Brighton and Hove

Phone: **0800 019 1310**

Email: **info@ageukwsbh.org.uk**

Website: **www.ageuk.org.uk/westsussexbrightonhove**

Citizens Advice

Adviceline: **0808 278 7969**

Available 9.00am to 4.30pm, Monday to Friday.

Freephone from consumer landlines and mobiles.

Website: **www.advicewestsussex.org.uk**

Directly Provided Services

Directly Provided Services (DPS) offers a range of social care services which we run, including day support and day opportunity services.

Day support and day services can help you stay independent and can give your carers a break. The focus is on providing a more local and community-focused service.

Day services can include:

- specialist support if you have complex needs;
- support with personal care and medication;
- support to help you regain, improve or maintain daily living skills and mobility;
- support to meet new people, make and maintain friendships, and take part in social activities, including hobbies and interests, to reduce isolation;
- support with building your confidence and being part of the community (this may include support to travel independently);
- work experience, learning and training; and
- a main meal and refreshments.

To help you regain your independence and get support to meet your needs within the wider community, services will be available on a short-term basis. However, we can provide some specialist support if you have long-term or complex social care needs. Some independent organisations also provide similar services.

These services are aimed at older people, people with dementia, adults with a learning disability or autism, people who may have a physical disability, sensory impairment (sight or hearing difficulty), memory loss or a brain injury.

We may need to assess your needs before you can use the day services that we provide and manage. Other independently managed day services may accept you without an assessment. For more details, please contact the relevant day-services providers or contact our Adults' CarePoint by calling **01243 642121**. You can also call using Relay UK on **18001 01243 642121** (from a textphone or the NGT Lite app downloaded onto a computer, tablet or smartphone). Or you can use the 'Contact us' form on the 'How to get adult social care support' section of our website.

There is more information on the West Sussex Connect to Support website at **www.westsussexconnecttosupport.org/directly-provided-services/day-opportunity-services/introduction/**. You can also find information

about support that is available in your local community on the West Sussex Connect to Support website. Visit www.westsussexconnecttosupport.org and search under 'Getting out and about'.

Housing with care and support

One of the hardest decisions you might face involves choosing whether to stay in your current home or move to a new home which might be more suitable.

The Elderly Accommodation Counsel (EAC) provide free and impartial advice on housing and care needs. Their website at www.housingcare.org contains lots of information to help you make informed choices about your housing needs. This includes advice on whether to move, and where to get good financial advice, as well as up-to-date information on a range of accommodation and housing options throughout West Sussex and in other parts of the UK.

The EAC also provide an advice line.
Phone: **0800 377 7070**

Sheltered- and retirement-housing options

There is a wide variety of retirement- and sheltered-housing properties available in West Sussex, both to buy and to rent. These housing schemes provide independent living for people who value the security of living in a property that was designed with older people in mind. Most schemes are restricted to people aged 60 or over, but this varies. Many people living in this type of accommodation still live very active lives but welcome the fact that they are less likely to need to move if their health or mobility deteriorates.

Sheltered- and retirement-housing properties are available to buy on a leasehold basis or to rent through some local authorities and housing associations.

To find out about vacancies in local-authority and housing-association schemes, please contact your local district or borough council. You can find details of most sheltered- and retirement-housing schemes in West Sussex at www.housingcare.org.

Extra-care housing

Extra-care housing is designed to be a home for life for people with care and support needs, including those with a health condition that may deteriorate over time.

Extra-care housing creates an environment where you can live independently at home, without being socially isolated or struggling to cope on your own.

Extra-care housing is fully self-contained with either one or two bedrooms, and with level access which makes it suitable for those with limited mobility or a wheelchair. Bathrooms have accessible showers, and other features are carefully designed to promote independence.

Many schemes will also include a restaurant, residents' lounge, facilities for activities and services, gardens and growing areas. Extra-care flats are available to rent and buy, through leasehold shared ownership.

Most schemes have care teams on duty 24 hours a day, seven days a week. This type of service provides an attractive alternative to residential care, where people can maintain their independence and have their care needs met. Extra-care can be an alternative option to residential care.

We are encouraging both rented and leasehold shared-ownership schemes so that there is a real choice of extra-care housing in West Sussex.

Extra-care housing is not just for older people. It is also suitable for working-age adults with disabilities and care needs.

To ask about extra-care housing in West Sussex, please contact our Adults' CarePoint by calling **01243 642 121** or using the 'Contact us' form on the 'How to get adult social care support' section of our website. You can also call using Relay UK on **18001 01243 642 121** (from a textphone or the NGT Lite app downloaded onto a computer, tablet or smartphone).

You can also contact housing providers direct. For more information about extra-care schemes, please visit www.housingcare.org.

Shared Lives

Our Shared Lives Scheme is registered with the CQC. The scheme consists of over 100 households where approved, trained and highly skilled Shared Lives carers open up their own family homes to provide long- or short-term care and support. The Shared Lives Scheme can be offered to any adult in West Sussex with assessed care and support needs and, in some cases, to young people from the age of 16. The scheme is available to people with a range of different needs, including people with learning or physical disabilities, mental-health needs or dementia, and vulnerable older people.

Shared Lives can provide:

- longer-term accommodation and support;
- short breaks (for example, to give the main carers a break, to support people as they move towards adulthood, and in emergency situations); and
- day-time support involving sharing the home, family and community life of the Shared Lives carer.

The scheme works to:

- support people to be actively involved in their local community;
- enable people to live the life they choose;
- listen to people and treat them with respect, kindness and dignity;
- support people to live in a place they can call home;
- make sure people have a say in every aspect of their care and support;
- support people to maintain friendships and relationships, as well as to make new ones; and
- support people to maintain their health and wellbeing.

Further information

Contact us at Adults' CarePoint by phoning **01243 642121** or using the 'Contact us' form on the 'How to get adult social care support' section of our website. You can also call using Relay UK on **18001 01243 642121** (from a textphone or the NGT Lite app downloaded onto a computer, tablet or smartphone). Or you can contact our Shared Lives Scheme direct.

Phone: **0330 22 25700** Monday to Friday, 9am to 5pm
Email: sharedlives.dutyworker@westsussex.gov.uk
Website: www.westsussex.gov.uk/sharedlives

Care homes and care homes with nursing

The decision to leave your home and move into residential care is not an easy one, and it can take some time to adjust to the change.

Before considering moving into a residential care home, we strongly recommend that you look into all of the options that are available to support you to live safely at home. Wherever possible, care and support services will help you to continue living at home (see page 16).

Other options include sheltered or extra-care housing (see page 19). These can help you to maintain some independence with the added security of regular care and support when you need it.

If you do decide that a residential care home or a care home with nursing is the best option for you, this section will help you to make informed decisions.

We strongly recommend that you get specialist financial advice on paying for long-term care as soon as possible. Please see information about the Carewise care funding scheme on page 22.

Residential care home

Staff at a residential care home can help with personal care such as washing, bathing or showering, getting up and getting dressed, and can support you with eating and drinking. Help is available 24 hours a day and meals are provided, usually with a choice of main meal. Activities and outings are usually available, and visitors are always welcome.

Care home with nursing

Care homes with nursing generally care for people who have complex or changing care needs and need the sort of care that can only be provided under the supervision of a qualified nurse. By law, care homes with nursing must have a qualified nurse on duty 24 hours a day. In West Sussex, most care homes with nursing are owned and managed by independent organisations.

Can I choose the care home?

If you are paying for your care, you can choose any home that you can afford to pay for. If we are paying

for your place in a care home, you can choose any home as long as:

- the accommodation is suitable for your assessed needs;
- the cost of your care is not more than the amount stated in your personal budget for accommodation of that type or, if it is more expensive, you or someone else on your behalf agrees to cover the extra cost for the full length of your stay;
- the accommodation is available; and
- the provider of the accommodation is willing to enter a contract with us to provide the care at the rate stated in your personal budget.

At the front of this guide there is a checklist of the things you may want to consider when making your choice. It may be helpful to take the checklist with you when visiting care homes.

As a quick guide, you may want to consider:

- the current CQC report and rating for the home;
- whether there is a registered manager;
- whether the staff seem caring and attentive;
- whether the residents seem happy and involved; and
- whether there is clear information on how to make a complaint.

What kind of accommodation can I expect?

A care home will normally offer you a single room. Some homes will offer you your own bathroom, but in others the bathroom and toilet are shared. As well as your room, the care home will provide a lounge, dining room and other shared areas.

How do I pay for the care?

In West Sussex many people who move into a care home can meet the costs themselves from their investments, savings, benefits, pension and other income.

Other people who have more limited investments and savings may be eligible for financial help from us towards the cost of care.

The fees charged by care homes vary considerably. It is sensible to compare the fees of different homes and check what items and services are included within the fees and what they charge extra for.

Paying for your own care if you have investments and savings of more than £23,250

If you have more than £23,250 in investments and savings (this may include the value of your main or only home) and can afford the full cost of your care, you can make your own arrangements to go into the care home of your choice and pay for the care you need. Whatever your personal financial circumstances, you may be eligible for some financial help from the Department for Work and Pensions (DWP).



It is important that you receive all the benefits and payments you are entitled to, and that you get independent financial advice when you are choosing a home to meet your needs. This can help make sure that you can afford to pay for your care, and avoid the need to move to another home with lower fees.

Carewise is a care-funding scheme that helps people get good information and advice about the range of care and support options available to meet their needs and the most cost-effective ways of paying for long-term care. See page 22 for more information.

It is important that you make sure you can afford the fees for the foreseeable future. If your investments and savings fall below £23,250 you may become eligible for financial support from us, following an assessment. We will only be able to help with your fees in the future if we have carried out an assessment of your care needs, the home of your choice is suitable for your needs and the fees are not more than we would normally expect to pay.

The most we would normally pay for your care are the rates set out on page 23.

What happens if I run out of money and can't pay my care fees?

Your savings can reduce very quickly when you are paying care home fees. This can be a difficult and unsettling situation and is one of the reasons why we recommend you get specialist independent financial advice as soon as possible, and preferably before you move into your care home (see the Carewise section on page 22).

Contact us six months before your investments and savings reduce to below £23,250 (or sooner if possible). We will refer you to a welfare benefits adviser for an initial review. We also recommend that you talk to your care provider to explain your situation.

Contact Adults' CarePoint by phoning **01243 642121** or using the 'Contact us' form on the 'How to get adult social care support' section of our website. You can also call using Relay UK on **18001 01243 642121** (from

a textphone or the NGT Lite app downloaded onto a computer, tablet or smartphone).

Financial help and support you may be entitled to

If you have investments and savings of more than £23,250 (this may include the value of your main or only home), you will have to pay for residential or nursing home care yourself. The value of your main or only home will not be taken into account when we are deciding if you are eligible for financial help from us if any of the following people continue to live there.

- Your partner
- Your child who is aged under 18
- A relative who is aged 60 or over or is incapacitated

A person may be considered to be incapacitated if they are receiving one or more of the state benefits listed below (or a similar benefit) or if their situation qualifies them to receive one of the benefits.

- Employment and Support Allowance (support component)
- Universal Credit (limited capability for work and work-related activity component)
- Disability Living Allowance
- Personal Independence Payment (PIP)
- Attendance Allowance
- Constant Attendance Allowance
- Armed Forces Independence Payment

Even if you are paying for residential or nursing home care yourself, you can still ask us to assess your community-care needs. If you are moving into a care home, you may be entitled to some of the following financial help and support.

- Attendance Allowance
- Personal Independence Payment
- 12-week property disregard (where we do not take into account the value of your property for the first 12 weeks after you move into the care home, unless your property is sold within that 12-week period)



- Deferred payment agreement (a legal agreement, similar to a mortgage, that allows you to use the value of your property to pay the cost of your residential care at a later date)
- NHS-funded nursing care contribution (see below)
- NHS continuing healthcare funding

If you are moving into a care home with nursing (a nursing home) you may also be eligible to have part of your fees paid by a contribution from the NHS. This payment is called an 'NHS-funded nursing care contribution' and is paid to the care home. A nurse will assess your needs to see if you need care from a registered nurse. If the assessment shows you do need care from a registered nurse, the NHS may pay £235.88 as a contribution towards the weekly fees.

You will still have to pay for your accommodation and personal care.

This care guide includes a benefits and payments checklist to help you understand the benefits you may be eligible for.

Specialist independent financial advice about long-term care in a residential or nursing home

If you have to pay the full cost of your residential or nursing home from your own investments or savings, you are a 'self-funder'. Some residential or nursing homes will ask for evidence that you can pay your care fees for at least the first two years. It is important that you understand all the options for paying for long-term care and we strongly recommend that you get specialist advice from a qualified independent financial adviser as soon as you need care. The independent financial adviser will help you find out if you are entitled to any benefits and payments and help you to plan and make well-informed decisions about the best way to pay for your care and support over the long term.

Advising older people about their financial circumstances and needs is a specialist area and financial advisers who provide this service need to have extra qualifications,

skills and abilities. Specialist independent financial advisers can guide you through your financial options if you will be paying for your own care. There may be a number of financial solutions to help you to keep your investments and savings while paying for your care.

It is important to plan for your long-term care to make sure that you consider all your options, invest your savings and any money from selling your property (if this applies) wisely, and protect any remaining money you have. If you are considering a residential or nursing home for yourself, or an older relative, it is in everyone's best interests to get independent financial advice before making important life-changing decisions.

How Carewise can help

Carewise is an important part of the Adults' Services information and advice service. We set it up, working with Age UK West Sussex, Brighton and Hove, the Society of Later Life Advisers (a not-for-profit consumer organisation) and West Sussex Partners in Care, to help people make well-informed choices when planning long-term care for themselves or a relative.

Carewise has a panel of care fees specialists who are qualified independent financial advisers specialising in providing advice about choosing and paying for long-term care. The advisers:

- are accredited by the Society of Later Life Advisers;
- are approved under the Trading Standards 'Buy with Confidence' scheme;
- have a Disclosure and Barring Service check; and
- have received training on safeguarding adults at risk of neglect or abuse.

The Carewise-approved care fees specialists are independent of us and other Carewise partners. The first consultation with a Carewise care fees specialist is free. The care fees specialist will be clear with you about the cost of any future advice.

Carewise also provides access to information and advice about care and support options through Age UK

West Sussex, Brighton and Hove, who offer a telephone and face-to-face service. It also provides a free money advice service, which offers independent, confidential and jargon-free information on all matters relating to personal finance.

Phone: **0330 222 7000**

Email: **carewise@westsussex.gov.uk**

Website: **www.carewiseadvice.com**

Age UK West Sussex, Brighton and Hove

Phone: **0800 019 1310**, lines are open Monday to Friday, 10am to 2pm

Email: **info@ageukwsbh.org.uk**

Website: **www.ageuk.org.uk/westsussexbrightonhove**

Who makes decisions if you can't?

No one else can make decisions about your financial affairs, health and welfare unless you have given them authority to make those decisions on your behalf. The easiest and quickest way to make these arrangements is through a lasting power of attorney (LPA). This is a legal document that lets you appoint one or more people, known as 'attorneys', to help you make decisions or to make decisions on your behalf when you can no longer make them for yourself. If you want to appoint an LPA, you can only do this if you have the mental capacity to do so. If that's not possible, the court of protection will need to be involved in the process.

There are two types of LPA:

- one for property and financial affairs; and
- one for health and welfare.

You can choose to appoint one type or both. There are two separate applications, and you pay two separate fees. You need to register the LPA with the Office of the Public Guardian before it can be used. Or the attorney can register the LPA for you. You will be told if this happens so you will have a chance to object to it. Unless you choose to instruct a solicitor to draft the application documents for you, there is no cost to set up an LPA until you ask the Office of the Public Guardian to register it. If you are on a low income, you may get the registration fee reduced. It can take at least 10 weeks to register an LPA.

Residential care – local-authority funding

If our assessment has shown that you need care in a care home, you may be eligible for financial help towards the cost of your care. We will work out the amount you will be expected to contribute towards the cost of your care according to a national set of rules.

This involves looking at your income, including most benefits and pensions, your savings and investments, and the value of any property you own.

Generally, most of your income will go towards the cost of your care. For every £250 (or part of £250) of investments and savings you have between £14,250 and £23,250, you will have to pay £1 towards the cost of your care. If you have property, savings and

investments of more than £23,250, we will expect you to pay the full cost of your care until the value of your savings and investments reduces to £23,250.

Once we have agreed how much you must contribute to the cost of your care, we will make up the difference between your contribution and the care home's fees as long as the home does not charge more than we would expect to pay for similar accommodation.

If the value of your property is included in the assessment for your contribution, we can help with the cost of the care home's fees if you agree to enter into a deferred payment agreement. Under a deferred payment agreement, any care home fees are usually paid back by selling your home and using the money to repay what is owed (the deferred payment). You can choose to sell your home and pay off the deferred payment at any time. Or you can keep your home during your lifetime and the deferred payment will be paid out of your estate after your death.

We charge fees to arrange and manage a deferred payment. The fees cover the costs of legal fees, Land Registry fees and administrative costs. There is a one-off administrative charge of £670 and, if a property valuation takes place, you will have to pay a separate charge of £326. You will also have to pay an ongoing weekly administrative charge of £10.

We will charge interest on the deferred payment in line with the national interest rate that local authorities can charge.

The table below shows the rates that we will pay towards residential care. The rates are valid from April 2024. (These are indicative rates, which means that they are not fixed.)

Care home	West Sussex County Council's indicative rate for 2024 to 2025
Person who is frail with intensive or complex physical care needs (Band P)	Standard £760.00
	Enhanced £850.00
Person who needs specialist dementia care (Band C)	Standard £875.00
	Enhanced £955.00
Person with needs relating to substance misuse, learning disability, mental health, physical disability	Agreed on an individual basis

Enhanced rates are paid for homes within the Adults' Services Northern area and Northern Chichester (homes listed in this West Sussex Care Guide under Midhurst, Pulborough and Billingshurst, Eastbourne and West Lavington).

Care home with nursing

We pay £875 (standard) or £925 (enhanced) a week for the personal care and accommodation of a person in a care home with nursing. If you are moving into a nursing home and an assessment shows that you need care from a registered nurse to meet your care needs, the NHS-funded nursing care contribution (see page 25) is paid direct to the care home by your local Integrated Care Board (ICB).

Personal expense allowance

If we pay for your care, you are entitled to a personal expense allowance of £30.15 a week to spend as you choose. However, the Department of Health says that you should not use this to top up the care you receive or to pay for services which the care home should include as part of your care.

What is included in the fees for a care home?

Generally, care home fees cover all the normal things a registered care home or nursing home would be expected to provide for you. The care home should not normally ask you to pay any more for your daily living costs. You may, however, have to pay extra for things like hairdressing, dry-cleaning and newspapers. You will have to pay for your own personal items such as clothing and your choice of toiletries.

Top-up and third-party contributions (someone else paying a contribution towards your care costs)

You may still choose to go to a home that costs more than the amount of funding you are entitled to if someone else, such as a relative, friend or charity, agrees to pay the extra amount for as long as you are in the home. This is called a third-party contribution or a top-up. There are some limited circumstances where you can pay the difference yourself (this is known as a 'self-top-up'), and your social care worker will discuss this with you if it applies to you.

Under this arrangement, the other person (or you if you are paying a self-top-up) pays the difference between our assessed personal budget and the actual cost of the care home. We may try to find you alternative accommodation if you or the other person fails to pay a necessary top-up.

Before someone agrees to pay a contribution towards the cost of your stay in a care home, they should be aware that the amount could change at any time.

We need to check that they have enough money to pay the top-up, so we will ask them for information on their finances. They also need to be sure they will be able to continue to make the payments for as long as is necessary.

If someone is willing and able to pay the top-up contribution towards your care costs, and we agree to this, we will ask them to sign an agreement. We will then collect the extra money from that person

direct. If the extra payments are going to stop for any reason, you or the other person should contact us for advice immediately.

For more information on all charges and fees, please see our booklet 'Choosing and paying towards care in a residential or nursing home' at www.westsussex.gov.uk (search under Adults' social care publications). Or you can ask for a paper copy of the booklet by contacting our Adults' CarePoint by calling **01243 642121** or using the 'Contact us' form on the 'How to get adult social care support' section of our website. You can also call using Relay UK on **18001 01243 642121** (from a textphone or the NGT Lite app downloaded onto a computer, tablet or smartphone).

Example: A care-needs assessment carried out with Mrs Y and her family has identified that the best way to meet Mrs Y's needs is in a care home. We have carried out a financial assessment and found that Mrs Y, who has dementia, should contribute £188 a week towards her care home fees. Currently, the usual rate we will pay for a place in a care home providing dementia care is £875. We support the family to choose a home where there is a vacancy, and which can meet Mrs Y's needs and accepts our rate of £875 (which includes Mrs Y's contribution). However, Mrs Y and her family choose another home that charges £905 a week. For Mrs Y to be able to take the place at the home of her choice, someone else (a third party) will need to agree to pay £30 a week to cover the extra cost.

(£905 – £875 = £30)

How do I find and choose a care home?

You can either look for a care home yourself or contact us for advice. We can also give you information about care homes in different parts of the county to help you decide which will best meet your needs. Contact our Adults' CarePoint by calling **01243 642121** or using the 'Contact us' form on the 'How to get adult social care support' section of our website. You can also call using Relay UK on **18001 01243 642121** (from a textphone or the NGT Lite app downloaded onto a computer, tablet or smartphone).

You may also be able to get information and help from some voluntary organisations, for example Age UK West Sussex, Brighton and Hove. Please see Useful Contacts on pages 28 to 30.

You can also visit www.westsussexconnecttosupport.org and go to the 'Care options' section.

NHS Continuing Healthcare

NHS Continuing Healthcare (CHC) is a package of care that the NHS arranges and pays for. It is available for people who are assessed as having high-level ongoing health needs (a primary health need) and meet the

criteria set by the Department of Health. NHS CHC pays for care which can be provided for people living in their own home or in a care home, nursing home or a specialist health setting. If you are aged under 18, any extra NHS support you need is considered under the National Framework for Children and Young People's Continuing Care. For more information visit Continuing Healthcare – Sussex Health and Care ([ics.nhs.uk](http://www.ics.nhs.uk)).

If you live in your own home, the NHS All-Age Continuing Care (AACC) Team will discuss an appropriate package of care with you to meet your assessed needs. If you live in a care home or nursing home, NHS CHC will pay for your care home fees up to the amount that the Integrated Care Board (ICB) assesses is appropriate to meet your health needs. It does not cover services such as chiropody, reflexology or hairdressing, or the cost of you staying in a room that is bigger than you need.

If you are eligible for NHS CHC, your needs will be reviewed again after three months, and then every year after that. If you live in a care home and need care from a registered nurse, but you do not meet the eligibility criteria for (or are no longer eligible for) NHS CHC, you may be eligible for NHS-funded Nursing Care.

NHS-funded Nursing Care

If you live in (or are planning to move to) a care home that provides nursing, you may be eligible for NHS-funded Nursing Care (FNC). If you are assessed as needing some of your care provided by a registered nurse, your local ICB pays this financial contribution direct to the nursing home. The NHS contributes to the cost of a registered nurse providing, arranging or supervising your day-to-day care.

To check whether you are eligible for NHS-funded Nursing Care, an assessor will carry out an assessment to see whether you need nursing care. If you are eligible and living in a care home that provides nursing care, the NHS will pay £235.88 per week (rate as of April 2024) towards the cost of your nursing care. This rate is set nationally and the Department of Health reviews it each year.

For more information visit NHS-funded nursing care – Social care and support guide – NHS (www.nhs.uk) or Continuing Healthcare – Sussex Health and Care (www.ics.nhs.uk). Or contact the NHS Sussex AACC Team using the details below.

AACC Team

Wicker House, High Street, Worthing BN11 1DJ

Phone: **0300 140 0069**

Email: sxicb.aaccenquiries@nhs.net

Keeping safe from neglect and abuse

If you are concerned that you or someone you know may be being abused or neglected, or is neglecting themselves, please say something. No one should have to live with abuse or neglect. It is always wrong, whatever the circumstances.

Abuse and neglect can sometimes be prevented if concerns are identified and raised as early as possible. It is important that everyone knows what to look for, and who they can go to for advice and support.

Changes in someone's physical or emotional state may be a sign of abuse. The checklist in the front of this care guide can help you know what good care looks like and when there may be a cause for concern. Abuse can take many forms including physical, psychological, sexual, financial and organisational abuse, neglect, discrimination, domestic abuse, self-neglect and modern slavery. For more information on the types of abuse, visit www.westsussexsab.org.uk/what-is-safeguarding/types-of-abuse/.

If you are concerned about someone you know who may be being abused or neglected, try to speak to them if it is safe to do this. Tell them why you are concerned and ask them what they want you to do about it. Always try to get them to agree to get help. If they or you are too frightened to complain you can talk to someone who you trust, for example, your social care worker, district nurse, or an independent organisation such as Healthwatch (see page 26).

Working together to keep people safe

We work with other organisations to try to make sure that everyone who receives care and support services is safe from abuse and neglect. This includes arrangements for responding when safeguarding concerns are raised with us.

If you report a concern to us, we will:

- whenever possible, talk to the person at risk to find out what they want to happen;
- support the person at risk to have an advocate (someone to represent them) if they need one;
- respond professionally and sensitively and take your concerns seriously;
- talk to the police if a crime may have been committed;
- talk to other agencies that need to be involved; and
- agree the best way of helping, including other types of support.

If we need to carry out a safeguarding enquiry, we will:

- work with the person and partner agencies to help keep them safe;
- make a plan to investigate the concerns; and
- check with the person that what they wanted to happen has happened.

If the person refuses help, but others may be at risk, we will need to take appropriate action. However, we will always keep them informed about any action we decide to take.

If you have a concern that is not about abuse or neglect but is about the quality of a care provider's service, you can raise this with the Care Quality Commission.

How to report a safeguarding concern

If you or someone you know is at risk of being abused or neglected, fill in the safeguarding concern form at www.westsussex.gov.uk/social-care-and-health/social-care-support/adults/raise-a-concern-about-an-adult.

If you cannot use the online form, please call Adults' CarePoint on **01243 642121**. Call using Relay UK: **18001 01243 642121** (from a textphone or the NGT Lite app downloaded onto a computer, tablet or smartphone).

Further information

You can find out more about adult safeguarding from the Safeguarding Adults Board website at www.westsussexsab.org.uk.

Please also see the Safeguarding Adults Board leaflet '*Adult Safeguarding – Is somebody you know experiencing, or at risk of, abuse or neglect?*'. To read this online, visit www.westsussex.gov.uk and search under 'Adults' social care publications'.

Or you can ask for a paper copy of the leaflet by calling Adults' CarePoint on **01243 642121** or using the 'Contact us' form on the 'How to get adult social care support' section of our website. You can also call using Relay UK on **18001 01243 642121** (from a textphone or the NGT Lite app downloaded onto a computer, tablet or smartphone).

What to do if you are not happy about a service

All organisations providing community-care and support services in West Sussex are committed to providing high-quality services, but there may be times when you are not entirely satisfied.

If you are not happy with the service that is being provided, you should first raise your complaint with the owner or manager of the service, using their complaints procedure, so they can try to deal with your concerns. If that doesn't work, the next step depends on how your service is paid for.

If you pay for the service yourself

If you are not satisfied with the way your concern or complaint is dealt with, or you do not feel able to approach the owner or manager, you can contact the Local Government and Social Care Ombudsman.

Email: through the website at www.lgo.org.uk
Phone: **0300 061 0614** (Lines are open Monday to Friday. Opening times vary so please check their website.)
Write to: **The Local Government and Social Care Ombudsman, PO Box 4771, Coventry, CV4 0EH.**

If we are paying towards your care and support

If you are not satisfied with the way your complaint is dealt with, or you do not feel able to approach the owner or manager of the care home or service, you should contact your local Adults' Services office or the Customer Relations Team, who will give you more advice.

You have the right to move to another home or have another home-care provider if you are not happy with the service you are receiving. This applies whether or not we are helping with the fees. A social care worker will be able to give you or your relatives advice on how to make the arrangements to move.

If you (or your representative) want to make a comment or complaint about the way in which we have assessed your care needs, or about any social care services we provide, you should contact the manager of your social care team. If you do not want to deal with this person, you can contact our Customer Relations Team. We will look into your complaint in line with our complaints procedures.

The quickest and easiest way to make a complaint is to tell us online at www.westsussex.gov.uk/about-the-council/have-your-say/complaints/make-a-complaint-or-appeal/ or go to www.westsussex.gov.uk and search for 'complaints'.

If you cannot use the online form, please call us on **01243 777100** and ask for the Customer Relations Team. Please help us to keep this helpline for people who cannot use the online form, need help to do so, or want general advice about the complaints process. If you need an interpreter to help you make a complaint, please call **01243 777100** and ask to use the Telephone Interpreting Service.

Call using Relay UK: **18001 01243 777100** (from a textphone or the NGT Lite app downloaded onto a computer, tablet or smartphone).

Write to: **Customer Relations Team, West Sussex County Council, County Hall, Chichester, PO19 1RQ**

Remember, we would also like to hear if things are going particularly well.

Healthwatch West Sussex

Healthwatch is your independent health and social care champion. It aims to make sure NHS leaders and other decision-makers hear your voice and use your feedback to improve care.

Healthwatch will direct you to information and advice to help you make independent, informed choices about your health and care.

It is important that you share your experiences, good or bad, to make things better now, and improve the way services in West Sussex are designed and delivered in the future.

Phone: **0300 012 0122**
Email: helpdesk@healthwatchwestsussex.co.uk
Website: www.healthwatchwestsussex.co.uk

Healthwatch West Sussex also provides a free Independent Health Complaints Advocacy Service to support people who may want to complain about NHS services.

Call **0300 012 0122** or email ihcas@healthwatchwestsussex.co.uk.



Live-in *care*

Choose your CareAngel.
Care tailored to your needs



Overnight *care*

Your CareAngel
helps you live
independently for
longer in the place
you call home



Your *way.*



Caring for you: companionship, cleaning, shopping,
personal, respite, specialist, night, live-in

Chichester:
01243 216 416
care@gacarers.co.uk

Mid-Sussex:
01444 689000
midsussex@gacarers.co.uk

Worthing:
01903 389 098
worthing@gacarers.co.uk



gacarers.co.uk

Useful contacts

4Sight Vision Support

Making a positive difference for blind and sight impairment people across West Sussex at every stage of their lives and sight loss journey.

Bognor Regis Vision Support Centre,
Bradbury Centre, 36 Victoria Drive, Bognor Regis,
West Sussex PO21 2TE

Phone: 01243 828 555

Email: enquiries@4sight.org.uk

www.4sight.org.uk

Action for Deafness

Advice, support, information and services to enable deaf people to lead independent lives.

22 Sussex Road, Haywards Heath,
West Sussex RH16 4EA

Phone: 01444 415 582

Email: info@actionfordeafness.org.uk

www.actionfordeafness.org.uk

Worthing Office

2-6 Buckingham Road, Worthing
West Sussex BN11 1TH

Phone: 01903 217341

Steyning Office

Tanyard Lane, Steyning

West Sussex BN44 3RJ

Phone: 01444 415582

Age UK West Sussex, Brighton and Hove

The Laburnum Centre, Lyon Street, Bognor Regis,
West Sussex, PO21 1UX

Information and advice: 0800 019 1310

Email: info@ageukwsbh.org.uk

www.ageuk.org.uk/westsussexbrightonhove

Alzheimer's Society

Support, advice and information for people affected by dementia.

Alzheimer's Society, Suite 2, 1st Floor East Wing,
Plumer House, Tailyour Road, Plymouth PL6 5FS

Phone: 0333 150 3456

Text Relay: 1800 1 0300 222 1122

Online enquiry form via website

www.alzheimers.org.uk/support

Association of Independent Care Advisors (AICA)

Independent Advice about Choice of Care in the UK.

Phone: 01483 203 066

Online enquiry form via website

www.aica.org.uk

British Red Cross

Practical, local and emotional support to people most in need.

44 Moorfields, London, EC2Y 9AL

General enquiries: 0344 871 1111

Support line: 0808 196 3651

www.redcross.org.uk

Carers Support West Sussex

Support advice and information for family and friend carers.

Head Office, The Orchard, 1-2 Gleneagles Court,
Brighton Road, Crawley RH10 6AD

Phone: 0300 028 8888

Email: info@carerssupport.org.uk

www.carerssupport.org.uk

Carewise West Sussex Care Funding Advice

Care funding scheme offering advice on paying for care.

Phone: 0330 222 7000

Email: carewise@westsussex.gov.uk

www.carewiseadvice.com

Citizens Advice in West Sussex

Free, independent, confidential and impartial advice.

Phone: 0808 278 7969

Online enquiry form via website

www.advicewestsussex.org.uk

Cruse Bereavement Support

National Helpline: 0808 808 1677

Online enquiry form via website

www.cruse.org.uk

Disability Rights UK

Plexal, 14 East Bay Lane, Here East,
Queen Elizabeth Olympic Park, London, E20 3BS

Phone: 0330 995 0400

Email: enquiries@disabilityrightsuk.org

www.disabilityrightsuk.org

DLF - Shaw Trust

(previously known as Disabled Living Foundation)

Head Office, Black Country House,
Rounds Green Road, Oldbury B69 2RD

Phone: 0300 123 3084

Email: enquiries@livingmadeeasy.org.uk

www.livingmadeeasy.org.uk

Elderly Accommodation Counsel

3rd Floor, 89 Albert Embankment,
London SE1 7TP

www.housingcare.org



Equality Advisory and Support Service (EASS)

Advice and support on issues relating to equality and human rights.

Freepost EASS Helpline FPN6521

Freephone Telephone 0808 800 0082

Online enquiry form via website

www.equalityadvisoryservice.com

Friends of the Elderly

The Bradbury Centre, Smiles Place,
Woking, Surrey GU22 8BJ

Phone: 020 7730 8263 (Central Office reception)

0330 555 0378 (Care Home admission enquiry)

Email: enquiries@fote.org.uk

www.fote.org.uk

GOV.UK

Information on rights, benefits and the Equality Act.

www.gov.uk/browse/disabilities

Homecare Association

Mercury House, 117 Waterloo Road, London, SE1 8UL

Phone: 020 8661 8188

Email: enquiries@homecareassociation.org.uk

www.homecareassociation.org.uk

Hourglass

Helpline dedicated to helping those effected by abuse of older people.

Office 8, Unit 5, Stour Valley Business Centre,
Brundon Lane, Sudbury, Suffolk CO10 7GB

Phone: 0808 808 8141

Free Text: 078 6005 2906

Email: enquiries@wearehourglass.org

www.wearehourglass.org

Independent Age

Free and impartial advice for older people.

18 Avonmore Road, London, W14 8RR

Phone: 0800 319 6789

www.independentage.org

Independent Lives

Ground Floor, Southfield House, 11 Liverpool Gardens,
Worthing, West Sussex, BN11 1RY

Phone: 01903 219482

Email: info@independentlives.org

www.independentlives.org

Local Government and Social Care Ombudsman

PO Box 4771, Coventry, CV4 0EH

Phone: 0300 061 0614 (Complaints Advisors)

www.lgo.org.uk

Mind

2 Redman Place, London, E20 1JQ

Phone: 0300 123 3393 (Infoline)

Email: info@mind.org.uk

www.mind.org.uk

MS Society

8 City North Place, London, N4 3FU

Phone: 0808 800 8000

helpline@mssociety.org.uk

www.mssociety.org.uk

NRS Healthcare – trading as NRS Telecare

NRS Healthcare, Unit D, Northbrook Trading Estate,
Northbrook Road, Worthing, West Sussex BN14 8PN

Phone: 01903 948200

Email: tecs@westsussex.nrs-uk.net

www.nrstelecare.co.uk/sussex

Parkinson's UK

215 Vauxhall Bridge Road, London, SW1V 1EJ
Phone: 0808 800 0303 (Helpline)
18001 0808 800 0303 (Text relay for text phone users only)
Email: hello@parkinsons.org.uk
www.parkinsons.org.uk

Queen Elizabeth's Foundation for Disabled People

QEF, Leatherhead Court, Woodlands Road,
Leatherhead, Surrey, KT22 0BN
Phone: 01372 841100
Email: info@qef.org.uk
www.qef.org.uk

SAGA

Advice on care in later life services.
www.saga.co.uk/care

Samaritans

Phone: 116 123
Email: jo@samaritans.org
www.samaritans.org

Scope

Equality for disabled people.
Phone: 0808 800 3333
Textphone: 18001 0808 800 3333
(Text relay for text phone users only)
Email: helpline@scope.org.uk
www.scope.org.uk

SOLLA Society of Later Life Advisors

Accredited specialist financial advisers.
PO Box 590, Sittingbourne, Kent ME10 9EW
Phone: 0333 2020 454
Email: admin@societyoflaterlifeadvisers.co.uk
www.societyoflaterlifeadvisers.co.uk

Stroke Association

Phone: 0303 3033 100
Email: helpline@stroke.org.uk
www.stroke.org.uk

The Pension Service

Post Handling Site A, Wolverhampton, WV98 1AF
Phone: 0800 731 0469
Textphone: 0800 731 0464
Relay UK (if you cannot hear or speak on the phone):
18001 then 0800 731 0469
www.gov.uk/contact-pension-service

TuVida Supporting your life

Tele Cottage, Horsemere Green Lane, Climping,
West Sussex BN17 5QZ
Phone: 01903 790270
Email: westsussex@tuvida.org
www.tuvida.org/westsussex

Veterans UK

Veterans UK helpline, Veterans UK, Ministry of Defence,
Norcross, Thornton Cleveleys, FY5 3WP
Phone: 0808 1914 218
Email: veterans-uk@mod.gov.uk
www.gov.uk/government/organisations/veterans-uk

West Sussex Connect to Support

A website for providing information and advice about a range of ways to help people live independently.
www.westsussexconnecttosupport.org

West Sussex County Council Adults' CarePoint

Social care support and public health in West Sussex.
Phone: 01243 642121
Call via Relay UK: 18001 01243 642121 from a
textphone or NGT Lite app downloaded to a computer,
tablet or smartphone
www.westsussex.gov.uk/social-care-and-health
(fill in the contact form under 'How to get adult social care support')

West Sussex Wellbeing

For all the contact details for your local Wellbeing hub please visit
www.westsussexwellbeing.org.uk

Winter Fuel Payment

www.gov.uk/winter-fuel-payment



DON'T WAIT FOR TREATMENT

GET HEALTHCARE FAST WITH SAGA HEALTH INSURANCE

- ✓ **See a specialist fast** at a private hospital near you.
- ✓ **Get prompt diagnosis** with quick tests, scans and results.
- ✓ **Hassle-free GP appointments** by phone or video to get things moving sooner.

Saga Health Insurance is especially for people over 50 and is provided by Bupa Insurance Limited.



Get a quote online at
www.saga.co.uk/healthcare
Or call **0800 161 5181**
with reference **SAGA24**

Scan here
to get
a quote
online



SAGA
Experience is everything



CSA-HE4074

West Sussex Adults' Services areas

Each area on the map is represented by a different colour. These colours correspond to the coloured tab in the bottom corner of each page of the listings for residential care.

Western area office

Chichester

County Hall, West Street,
Chichester PO19 1RG

Southern area offices

Shoreham-by-Sea

Glebelands, Middle Road,
Shoreham-by-Sea BN43 6GA

Worthing

Bridge House, Barrington Road,
Goring-by-Sea, Worthing BN12 4SE

Northern area offices

Crawley

3rd Floor, Crawley Library,
Southgate Avenue,
Crawley RH10 6HG

Horsham

County Hall North, Chart Way,
Horsham RH12 1XH





Area office contact details

Phone: 01243 642121

Relay UK: 18001 01243 642121

(from a textphone or the NGT Lite app downloaded onto a computer, tablet or smartphone).

Fill in the online 'Contact us' form on the 'How to get adult social care support' section of our website:

westsussex.gov.uk/social-care-and-health

Care at home

Finding care at home locally

	Bognor Regis	Chichester	Crawley	Horsham	Littlehampton	Mid Sussex	Shoreham	Worthing
Personal care								
AAA Care Solutions Ltd	●		●	●				
AAT Quality Care Agency Ltd	●	●	●	●	●	●	●	●
Abbey Care						●		
Acre Care Ltd (Bognor)	●							
Acre Care Ltd (Worthing)	●	●			●		●	●
Adelik Healthcare Ltd	●	●	●	●	●	●	●	●
ADL Care	●				●			
Agincare UK Worthing					●		●	●
Alina Homecare (Rustington)	●				●			●
Alina Homecare Horley			●					
Alina Homecare Horsham				●				
Alina Homecare Lancing							●	●
All Care (GB) Ltd East Sussex	●	●	●	●	●	●	●	●
All Care (GB) Ltd West Sussex North	●	●	●	●		●		
Alternative Means		●		●		●		
Angelica Care Ltd	●	●			●			
Angelica Care Mid Sussex					●			
Ansa Care	●	●	●	●	●	●	●	●
Apex Prime Care – East Grinstead			●					
Apex Prime Care – Havant & Portsmouth	●	●						
Apex Prime Care – Worthing					●		●	●
Artius Care Ltd	●	●			●			●
Ascot Care	●	●	●	●	●	●	●	●
Ashlong House Domiciliary Care	●	●	●			●		
Ashton Domiciliary Care Agency	●				●			
Assist Care Group – Surrey		●		●				
Assist Care Group – West Sussex	●				●		●	●
Avoston Ltd		●						
Benton (Care Delivery UK)					●	●	●	●
Bertie & Bells Ltd				●				
Bespoke Home Care Ltd			●	●				
Bluebird Care (Chichester)	●	●	●	●		●		
Bluebird Care (Sussex Weald)	●	●	●	●				

	Bognor Regis	Chichester	Crawley	Horsham	Littlehampton	Mid Sussex	Shoreham	Worthing
Personal care								
Bluebird Care (Worthing)					●	●	●	●
Bluestar Care & Support Ltd	●	●	●	●	●	●	●	●
Bognor Regis	●	●	●	●	●	●	●	●
Brainerd Ltd Domiciliary Care Service							●	●
Brendoncare Stildon Mews			●					
Bright Care Horsham	●	●	●	●	●	●	●	●
Bright Care Recruitment Ltd			●					
Brooklands Homecare Ltd – Edenbridge						●		●
Brooklands Homecare Ltd – Worthing								●
BS Care Ltd	●	●						
Care 7 Main Office			●	●				
Care Guaranteed	●	●	●	●	●	●	●	●
Care Moments Healthcare Ltd			●	●		●		
Care Outlook (Crawley)			●			●	●	●
Care Quality Services Brighton & Hove							●	●
Careinmyhome Worthing								●
Careline 24 Ltd	●	●			●			
Caremark (Arun)	●				●			
Caremark (Chichester)		●						
Caremark (Mid Sussex and Crawley)			●			●		
Caremark (Worthing & Adur)							●	●
Caremark Ltd				●				
Carepoint Services Ltd (Brighton & Hove)						●		
Careteam Crawley	●	●	●	●	●	●	●	●
Caretouch Burgess Hill			●	●		●	●	●
Carewise Ltd							●	●
Caring Hands				●				
Catchers Care					●			●
Chadcome Healthcare Ltd			●					
Chanmil Care Ltd					●		●	●
Choice Care 4 U Services Ltd	●	●			●	●		
Chritel Healthcare Ltd		●	●	●				
Claimont Health	●	●	●	●	●	●	●	●
Classic Care Services Ltd			●			●		
Coastal Homecare (Mid Sussex)				●		●	●	●
Coastal Homecare (Worthing)				●	●	●	●	●
Compare Care Ltd			●	●				
Complete Home Care Sussex Ltd			●	●				
Cranleigh Homecare				●				

	Bognor Regis	Chichester	Crawley	Horsham	Littlehampton	Mid Sussex	Shoreham	Worthing
Personal care								
Crossroads Care South Central	●	●	●	●	●	●	●	●
DBAGZ Solutions Ltd Crawley			●			●		
Denise Care Ltd	●	●	●	●	●	●	●	●
DORZ Care Services Ltd			●	●		●		
Dynamic Viewpoint Domiciliary Care Ltd			●	●		●		
ECL Regaining Independence Service	●	●	●	●	●	●	●	●
Egalite Care	●	●	●	●	●	●	●	●
Elgon Solutions Ltd	●	●	●	●	●			●
Elite Choice Home Care Ltd				●		●		
Esme Blake Care Services						●		
Evergood Medicals Ltd	●	●	●	●	●	●	●	●
Everycare Mid Sussex						●		
Everyday Recruitment Agency Ltd t/a ERA Healthcare	●	●						
Everyday Recruitment Agency t/a ERA Healthcare					●		●	●
FirstCol Services Ltd – Home Care – Crawley	●	●	●	●	●	●	●	●
FirstCol Services Ltd – Home Care – Worthing	●	●	●	●	●	●	●	●
GoodOaks Home Care – Mid Sussex						●		
Gozone Care Ltd				●		●		
Great Grace Services Ltd			●	●		●		
Greenhurst Care	●							
Guardian Angel Carers Ltd		●						
Guardian Angel Carers Mid Sussex			●	●		●		
Guardian Angel Carers Worthing	●				●			●
Guild Care Domiciliary Care							●	●
Hanover Care Ltd							●	●
Haslemere Homecare Ltd		●						
Hasz Homecare Services	●	●	●	●	●	●		●
Help and Company at Home Ltd			●	●				
Helping Hands Chichester	●	●						
Helping Hands Worthing	●			●	●		●	●
Home Instead Chichester and Bognor Regis	●	●						
Home Instead Horsham, Haywards Heath & Burgess Hill				●		●		
Home Instead Senior Care Crawley			●					
Home Instead Worthing and Steyning								●
Homelium West Sussex			●			●		
Hova House (Rapid Sussex Care Company Ltd)			●		●	●	●	●
Hurst Place						●		
In Home Care Chichester	●	●	●		●		●	
Independent Lifestyles Support Agency			●	●		●	●	●

	Bognor Regis	Chichester	Crawley	Horsham	Littlehampton	Mid Sussex	Shoreham	Worthing
Personal care								
Independent Lives (Disability)	●	●			●		●	●
InfinityCare 365 Ltd	●	●	●	●		●	●	●
Innove24 Ltd								●
Inter-County Nursing & Care Services Rustington – Chichester	●	●			●			●
Kardinal Healthcare Ltd					●		●	●
Kendall Care Ltd			●	●	●		●	●
KMX Nursing Agency	●	●	●	●	●	●	●	●
Leah Care				●				
Lillyfields Care, Petersfield	●	●						
LQS Healthcare Services Ltd	●	●	●	●	●	●	●	●
Molly Care Ltd	●	●			●		●	●
My Homecare West Sussex			●	●				
New Venture Care Ltd	●	●			●			●
Nightingales (Chichester)	●	●						
Novus Care Ltd – Surrey	●	●	●	●	●	●	●	●
Nurseplus – Crawley			●					
Olive Home Care & Support Ltd	●	●	●	●	●	●	●	●
Ontime Response Healthcare Ltd			●	●		●		
Optimal Future – Barnham	●	●			●			
Optimumcare 4U Ltd			●					
Pathways of Hope	●	●			●			●
Phillimon Care	●	●	●	●	●	●	●	●
Platinum Homecare (South Coast) Ltd		●						
Premier Care Services						●		
Premier Nursing Ltd	●	●			●			●
Prestige Nursing – Worthing	●	●	●	●	●	●	●	●
Prime Care Domiciliary Ltd			●	●		●	●	●
PRN Homecare – Bognor Regis	●	●			●			
Qualis Home Care			●	●		●		
QualitCare24-7 Ltd Portsmouth	●	●						
ReachOut24 Healthcare Ltd			●					
Regal Home Care Ltd			●	●		●		
Rendezvous Care Services Ltd		●						
Right at Home Chichester & Bognor Regis	●	●						
Right At Home Mid Sussex						●		
Right at Home Worthing & Shoreham District							●	●
SCC Agency Ltd (t/a South Coast Care)	●	●	●	●	●	●	●	●
Serenity Specialist Home Care	●	●			●	●	●	●

	Bognor Regis	Chichester	Crawley	Horsham	Littlehampton	Mid Sussex	Shoreham	Worthing
Personal care								
Shaftesbury Ashley Place	●							
Sisterly Care Ltd	●	●						
South Coast Homecare	●	●			●	●		●
Southern Counties Caring Ltd			●	●		●		
Southood Healthcare Ltd			●					
Sudley Road	●							
Support at Home, Beehive Care								●
Supporting Independence – Findon					●			●
Sussex Grange Home Care		●						
Sussex Homecare (Mid Sussex) Ltd						●		
Sycamore Staffing			●					
TCOU At Home Sussex					●			
The Home Service (Care Agency) Ltd		●						
The Sussex Village Homecare Service Ltd				●		●		
Time For You			●	●		●		●
Transforming Support (Sussex)			●					
United Response – Limborne Supported Living Services	●	●			●			
Unity Care Specialists	●	●	●	●	●		●	●
Versacare Ltd	●	●	●	●	●	●	●	●
Verve Homecare Sussex Ltd	●	●	●	●	●	●	●	●
VHM Care Ltd	●	●	●	●	●	●	●	●
Vitale Care Chichester	●	●						
Voyage (DCA) London East			●	●		●		
Your Hope Care Ltd			●			●		
Your Quality Care Services Ltd (East Grinstead)						●		
Your Quality Care Services Ltd (Gradwell)						●		

Live-in care								
AAA Care Solutions Ltd	●		●	●				
AAT Quality Care Agency Ltd	●	●	●	●	●	●	●	●
Acre Care Ltd (Bognor)	●							
Acre Care Ltd (Worthing)	●	●			●		●	●
Adelik Healthcare Ltd	●	●	●	●	●	●	●	●
Agincare UK Worthing					●		●	●
Alina Homecare (Rustington)	●				●			●
Alina Homecare Horley			●					
Alina Homecare Horsham				●				
Alina Homecare Lancing							●	●

	Bognor Regis	Chichester	Crawley	Horsham	Littlehampton	Mid Sussex	Shoreham	Worthing
Live-in care								
All Care (GB) Ltd East Sussex	●	●	●	●	●	●	●	●
All Care (GB) Ltd West Sussex North	●	●	●	●		●		
Ansa Care	●	●	●	●	●	●	●	●
Artius Care Ltd	●	●			●			●
Ascot Care	●	●	●	●	●	●	●	●
Assist Care Group – Surrey		●		●				
Assist Care Group – West Sussex	●				●		●	●
Benton (Care Delivery UK)					●	●	●	●
Bluebird Care (Chichester)	●	●	●	●		●		
Bluebird Care (Sussex Weald)	●	●	●	●				
Bluebird Care (Worthing)					●	●	●	●
Bluestar Care & Support Ltd	●	●	●	●	●	●	●	●
Bognor Regis	●	●	●	●	●	●	●	●
Brendoncare Stildon Mews			●					
Bright Care Horsham	●	●	●	●	●	●	●	●
Care Guaranteed	●	●	●	●	●	●	●	●
Care Moments Healthcare Ltd			●	●		●		
Careinmyhome Worthing								●
Careline 24 Ltd	●	●			●			
Caremark (Arun)	●				●			
Caremark (Chichester)		●						
Caremark (Mid Sussex and Crawley)			●			●		
Caremark (Worthing & Adur)							●	●
Caremark Ltd				●				
Care Outlook (Crawley)			●			●	●	●
Carepoint Services Ltd (Brighton & Hove)						●		
Care Quality Services Brighton & Hove							●	●
Careteam Crawley	●	●	●	●	●	●	●	●
Caretouch Burgess Hill			●	●		●	●	●
Carewise Ltd							●	●
Chadcome Healthcare Ltd			●					
Chanmil Care Ltd					●		●	●
Choice Care 4 U Services Ltd	●	●			●	●		
Claimont Health	●	●	●	●	●	●	●	●
Coastal Homecare (Mid Sussex)				●		●	●	●
Coastal Homecare (Worthing)				●	●	●	●	●
Compare Care Ltd			●	●				
Complete Home Care Sussex Ltd			●	●				
DBAGZ Solutions Ltd Crawley			●			●		

	Bognor Regis	Chichester	Crawley	Horsham	Littlehampton	Mid Sussex	Shoreham	Worthing
Live-in care								
DORZ Care Services Ltd			●	●		●		
Dynamic Viewpoint Domiciliary Care Ltd			●	●		●		
Elgon Solutions Ltd	●	●	●	●	●			●
Evergood Medicals Ltd	●	●	●	●	●	●	●	●
Everycare Mid Sussex						●		
Everyday Recruitment Agency Ltd t/a ERA Healthcare	●	●						
Everyday Recruitment Agency t/a ERA Healthcare					●		●	●
FirstCol Services Ltd – Home Care – Crawley	●	●	●	●	●	●	●	●
GoodOaks Home Care – Mid Sussex						●		
Gozone Care Ltd				●		●		
Great Grace Services Ltd			●	●		●		
Greenhurst Care	●							
Guardian Angel Carers Ltd		●						
Guardian Angel Carers Mid Sussex			●	●		●		
Hanover Care Ltd	●	●	●	●	●	●	●	●
Hasz Homecare Services	●	●	●	●	●	●		●
Home Instead Chichester and Bognor Regis	●	●						
Home Instead Senior Care Crawley			●					
Homelium West Sussex			●			●		
Hova House (Rapid Sussex Care Company Ltd)			●		●	●	●	●
Hurst Place						●		
In Home Care Chichester	●	●	●		●		●	
InfinityCare 365 Ltd	●	●	●	●		●	●	●
Innove24 Ltd								●
Inter-County Nursing & Care Services Rustington – Chichester	●	●	●	●	●	●	●	●
Kendall Care Ltd			●	●	●		●	●
KMX Nursing Agency	●	●	●	●	●	●	●	●
L'Arche Bognor Regis	●	●			●			
LQS Healthcare Services Ltd	●	●	●	●	●	●	●	●
Nurseplus – Crawley			●					
Olive Home Care & Support Ltd	●	●	●	●	●	●	●	●
Ontime Response Healthcare Ltd			●	●		●		
Optimal Future – Barnham	●	●			●			
Optimumcare 4U Ltd			●					
Pathways of Hope	●	●			●			●
Phillimon Care	●	●	●	●	●	●	●	●
Premier Nursing Ltd	●	●			●			●
Prestige Nursing – Worthing	●	●	●	●	●	●	●	●

	Bognor Regis	Chichester	Crawley	Horsham	Littlehampton	Mid Sussex	Shoreham	Worthing
Live-in care								
Prime Care Domiciliary Ltd			●	●		●	●	●
Qualis Home Care	●	●	●	●	●	●	●	●
QualitCare24-7 Ltd Portsmouth	●	●						
Right at Home Chichester & Bognor Regis	●	●						
Right at Home Worthing & Shoreham District							●	●
Southern Counties Caring Ltd			●	●		●		
Southood Healthcare Ltd			●					
Steps 2 Ltd						●		
Sycamore Staffing			●					
TCOU At Home Sussex					●			
Transforming Support (Sussex)			●					
Unity Care Specialists	●	●	●	●	●		●	●
Versacare Ltd	●	●	●	●	●	●	●	●
Verve Homecare Sussex Ltd	●	●	●	●	●	●	●	●
VHM Care Ltd	●	●	●	●	●	●	●	●
Vitale Care Chichester	●	●						
Your Hope Care Ltd			●			●		
Your Quality Care Services Ltd (East Grinstead)						●		
Your Quality Care Services Ltd (Gradwell)						●		

	Bognor Regis	Chichester	Crawley	Horsham	Littlehampton	Mid Sussex	Shoreham	Worthing
Adults with learning disabilities								
AAT Quality Care Agency Ltd	●	●	●	●	●	●	●	●
Abbey Care						●		
Acre Care Ltd (Bognor)	●							
Acre Care Ltd (Worthing)	●	●			●		●	●
Agincare UK Worthing					●		●	●
Alina Homecare (Rustington)	●				●			●
Alina Homecare Horley			●					
Alina Homecare Horsham				●				
Alina Homecare Lancing							●	●
Ansa Care	●	●	●	●	●	●	●	●
Apex Prime Care – East Grinstead			●					
Apex Prime Care – Havant & Portsmouth	●	●						
Apex Prime Care – Worthing					●		●	●
Arundel Domiciliary Care Services Ltd				●	●		●	●
Ashlong House Domiciliary Care	●	●	●			●		
Assist Care Group – Surrey		●		●				
Assist Care Group – West Sussex	●				●		●	●

	Bognor Regis	Chichester	Crawley	Horsham	Littlehampton	Mid Sussex	Shoreham	Worthing
Adults with learning disabilities								
Bertie & Bells Ltd				●				
Bespoke Home Care Ltd			●	●				
Bluestar Care & Support Ltd	●	●	●	●	●	●	●	●
Bognor Regis	●	●	●	●	●	●	●	●
Brainerd Ltd Domiciliary Care Service							●	●
BS Care Ltd	●	●						
Care 7 Main Office			●	●				
Care Guaranteed	●	●	●	●	●	●	●	●
Careline 24 Ltd	●	●			●			
Caremark (Arun)	●				●			
Caremark (Chichester)		●						
Caremark (Mid Sussex and Crawley)			●			●		
Caremark (Worthing & Adur)							●	●
Caremark Ltd				●				
Carepoint Services Ltd (Brighton & Hove)						●		
Care Quality Services Brighton & Hove							●	●
Caring Hands				●				
Chanmil Care Ltd					●		●	●
Choice Care 4 U Services Ltd	●	●			●	●		
Claimont Health	●	●	●	●	●	●	●	●
Compare Care Ltd			●	●				
Complete Home Care Sussex Ltd			●	●				
Cranleigh Homecare				●				
Direct Support Professionals							●	●
ECL Regaining Independence Service	●	●	●	●	●	●	●	●
Egalite Care	●	●	●	●	●	●	●	●
Evergood Medicals Ltd	●	●	●	●	●	●	●	●
Everyday Recruitment Agency Ltd t/a ERA Healthcare	●	●						
FirstCol Services Ltd – Home Care – Crawley	●	●	●	●	●	●	●	●
FirstCol Services Ltd – Home Care – Worthing	●	●	●	●	●	●	●	●
Gozone Care Ltd				●		●		
Grace Eyre Choices Sussex	●	●	●	●	●	●	●	●
Guild Care Domiciliary Care							●	●
Haslemere Homecare Ltd		●						
Help and Company at Home Ltd			●	●				
Helping Hands Chichester	●	●						
Home Instead Senior Care Crawley			●					
Home Instead Worthing and Steyning								●
In Home Care Chichester	●	●	●		●		●	

	Bognor Regis	Chichester	Crawley	Horsham	Littlehampton	Mid Sussex	Shoreham	Worthing
Adults with learning disabilities								
Independent Lifestyles Support Agency			●	●		●	●	●
Innove24 Ltd								●
Kardinal Healthcare Ltd					●		●	●
Kendall Care Ltd			●	●	●		●	●
KMX Nursing Agency	●	●	●	●	●	●	●	●
L'Arche Bognor Regis	●	●			●			
Leah Care				●				
Milton Lodge	●							
New Venture Care Ltd	●	●			●			●
Novus Care Ltd – Surrey	●	●	●	●	●	●	●	●
Nurseplus – Crawley			●					
One to One Plus North			●	●		●		
One to One Plus South	●	●			●	●	●	●
Optimal Future – Barnham	●	●			●			
Pathways of Hope	●	●			●			●
QualitCare24-7 Ltd Portsmouth	●	●						
Rendezvous Care Services Ltd		●						
Right at Home Chichester & Bognor Regis	●	●						
Salisbury Support Services	●	●						
Shaftesbury Ashley Place	●							
South Coast Homecare	●	●			●	●		●
Southern Counties Caring Ltd			●	●		●		
Steps 2 Ltd						●		
Sudley Road	●							
Supporting Independence – Findon					●			●
The Apuldrum Centre	●	●						
Transforming Support (Sussex)			●					
United Response – Felpham DCA	●				●			
United Response – Limborne Supported Living Services	●	●			●			
United Response – West Sussex DCA			●					
Versacare Ltd	●	●	●	●	●	●	●	●
VHM Care Ltd	●	●	●	●	●	●	●	●
Voyage (DCA) London East			●	●		●		

Non regulated services (not CQC registered)

Frontline Associates Supported Tenancies							●	●
--	--	--	--	--	--	--	---	---

Mental health needs								
Abbey Care						●		

	Bognor Regis	Chichester	Crawley	Horsham	Littlehampton	Mid Sussex	Shoreham	Worthing
Mental health needs								
Acre Care Ltd (Bognor)	●							
Acre Care Ltd (Worthing)	●	●			●		●	●
ADL Care	●				●			
Agincare UK Worthing					●		●	●
Alina Homecare (Rustington)	●				●			●
Alina Homecare Horley			●					
Alina Homecare Horsham				●				
Alina Homecare Lancing							●	●
Angelica Care Mid Sussex					●			
Ansa Care	●	●	●	●	●	●	●	●
Apex Prime Care – East Grinstead			●					
Apex Prime Care – Havant & Portsmouth	●	●						
Apex Prime Care – Worthing					●		●	●
Ascot Care	●	●	●	●	●	●	●	●
Ashlong House Domiciliary Care	●	●	●			●		
Ashton Domiciliary Care Agency	●				●			
Assist Care Group – Surrey		●		●				
Assist Care Group – West Sussex	●				●		●	●
Bertie & Bells Ltd				●				
Bespoke Home Care Ltd			●	●				
Bluebird Care (Chichester)	●	●	●	●		●		
Bluestar Care & Support Ltd	●	●	●	●	●	●	●	●
Bognor Regis	●	●	●	●	●	●	●	●
Brooklands Homecare Ltd – Edenbridge						●		●
Brooklands Homecare Ltd – Worthing								●
BS Care Ltd	●	●						
Care 7 Main Office			●	●				
Care Outlook (Crawley)			●			●	●	●
Care Quality Services Brighton & Hove							●	●
Careline 24 Ltd	●	●			●			
Caremark (Arun)	●				●			
Caremark (Chichester)		●						
Caremark (Mid Sussex and Crawley)			●			●		
Caremark (Worthing & Adur)							●	●
Caremark Ltd				●				
Carepoint Services Ltd (Brighton & Hove)						●		
Careteam Crawley	●	●	●	●	●	●	●	●
Carewise Ltd							●	●
Caring Hands				●				

	Bognor Regis	Chichester	Crawley	Horsham	Littlehampton	Mid Sussex	Shoreham	Worthing
Mental health needs								
Catchers Care					●			●
Chanmil Care Ltd					●		●	●
Choice Care 4 U Services Ltd	●	●			●	●		
Claimont Health	●	●	●	●	●	●	●	●
Classic Care Services Ltd			●			●		
Coastal Homecare (Mid Sussex)				●		●	●	●
Compare Care Ltd			●	●				
Complete Home Care Sussex Ltd			●	●				
Cranleigh Homecare				●				
Crossroads Care South Central	●	●	●	●	●	●	●	●
DBAGZ Solutions Ltd Crawley			●			●		
Denise Care Ltd	●	●	●	●	●	●	●	●
Direct Support Professionals							●	●
ECL Regaining Independence Service	●	●	●	●	●	●	●	●
Egalite Care	●	●	●	●	●	●	●	●
Elgon Solutions Ltd	●	●	●	●	●			●
Evergood Medicals Ltd	●	●	●	●	●	●	●	●
Everycare Mid Sussex						●		
Everyday Recruitment Agency Ltd t/a ERA Healthcare	●	●						
FirstCol Services Ltd – Home Care – Crawley	●	●	●	●	●	●	●	●
FirstCol Services Ltd – Home Care – Worthing	●	●	●	●	●	●	●	●
Gozone Care Ltd				●		●		
Grace Eyre Choices Sussex	●	●	●	●	●	●	●	●
Great Grace Services Ltd			●	●		●		
Guild Care Domiciliary Care							●	●
Haslemere Homecare Ltd		●						
Help and Company at Home Ltd			●	●				
Home Instead Chichester and Bognor Regis	●	●						
Home Instead Senior Care Crawley			●					
Home Instead Worthing and Steyning								●
Homelium West Sussex			●			●		
In Home Care Chichester	●	●	●		●		●	
Innovate24 Ltd								●
Inter-County Nursing & Care Services Rustington – Chichester	●	●			●			●
Kardinal Healthcare Ltd					●		●	●
Kendall Care Ltd			●	●	●		●	●
KMX Nursing Agency	●	●	●	●	●	●	●	●
Leah Care				●				

	Bognor Regis	Chichester	Crawley	Horsham	Littlehampton	Mid Sussex	Shoreham	Worthing
Mental health needs								
Lillyfields Care, Petersfield	●	●						
New Venture Care Ltd	●	●			●			●
Novus Care Ltd – Surrey	●	●	●	●	●	●	●	●
Nurseplus – Crawley			●					
Olive Home Care & Support Ltd	●	●	●	●	●	●	●	●
Ontime Response Healthcare Ltd			●	●		●		
Optimal Future – Barnham	●	●			●			
Optimumcare 4U Ltd			●					
Pathways of Hope	●	●			●			●
Phillimon Care	●	●	●	●	●	●	●	●
Premier Care Services						●		
PRN Homecare – Bognor Regis	●	●			●			
QualitCare24-7 Ltd Portsmouth	●	●						
Regal Home Care Ltd			●	●		●		
Rendezvous Care Services Ltd		●						
Right at Home Chichester & Bognor Regis	●	●						
SCC Agency Ltd (t/a South Coast Care)	●	●	●	●	●	●	●	●
Southern Counties Caring Ltd			●	●		●		
Supporting Independence – Findon					●			●
Sussex Grange Home Care		●						
Sussex Homecare (Mid Sussex) Ltd						●		
The Home Service (Care Agency) Ltd		●						
The Sussex Village Homecare Service Ltd				●		●		
United Response – Limborne Supported Living Services	●	●			●			
Versacare Ltd	●	●	●	●	●	●	●	●
Verve Homecare Sussex Ltd	●	●	●	●	●	●	●	●
VHM Care Ltd	●	●	●	●	●	●	●	●
Voyage (DCA) London East			●	●		●		
Your Quality Care Services Ltd (East Grinstead)						●		

Non regulated services (not CQC registered)

BHT Sussex			●	●		●		
Frame of Mind	●							
Frontline Associates Supported Tenancies							●	●
Our Minds CIC	●	●	●	●	●	●	●	●
Richmond Fellowship	●	●	●	●		●		
Venture People	●	●	●	●	●	●	●	●
West Sussex Mind	●	●			●		●	●



Reliable Supporting Compassionate Empathetic
Caring Compassionate Reliable
Empathetic Caring Empathetic Reliable
Supporting Reliable Caring Supporting
Reliable Compassionate

Home Care You Can Trust

Trusted Home Care

Offering tailored care and support by trained, compassionate staff. Our services are designed to meet individual needs, ensuring comfort and dignity in your own space.

We're trusted to be responsive and dedicated, helping you or your loved ones thrive at home

Excellent rating from 966 reviews



97.4%

On time or early

24/7

365 days a year

Contact us

01903 507801

Proud provider to:



Find out more at:

info@assistcaregroup.co.uk
www.assistcaregroup.co.uk



Care at home providers

Personal care

AAA Care Solutions Ltd

☎ 01403 750345 www.aaacaresolutions.com
76 Longfield Road, Horsham RH12 1LE
Key specialisms: People over 65, People under 65
Areas covered: Bognor, Crawley, Horsham

AAT Quality Care Agency Ltd

☎ 01293 972096 www.aatqualitycare.co.uk
2 Ninfield Court, Salvington Road, Crawley RH11 8UR
Key specialisms: People over 65, People under 65
Areas covered: Countywide

Abbey Care

☎ 01444 455622 www.abbeycare.com
38–42A South Road, Haywards Heath RH16 4LA
Key specialisms: People over 65, People under 65
Areas covered: Mid Sussex

Acre Care Ltd (Bognor)

☎ 01903 505438 www.acrecare.co.uk
25 Queensway, Bognor Regis PO21 1QN
Key specialisms: People over 65, People under 65
Areas covered: Bognor

Acre Care Ltd (Worthing)

☎ 01903 505438 www.acrecare.co.uk
4 Station Parade, Tarring Road, Worthing BN11 4SS
Key specialisms: People over 65, People under 65
Areas covered: Bognor, Chichester, Littlehampton, Shoreham, Worthing

Adelik Healthcare Ltd

☎ 07794 598019 www.adelikhealthcare.co.uk
Unit 16, Liss Business Centre, Station Road, Liss GU33 7AW
Key specialisms: People over 65, People under 65
Areas covered: Countywide

ADL Care

☎ 01243 630121 www.adlcare.co.uk
Suite 110, Heath Place, Ash Grove, Bognor Regis PO22 9SL
Key specialisms: People over 65, People under 65
Areas covered: Bognor, Littlehampton

Agincare UK Worthing

☎ 01903 504000 www.agincare.com
Rooms 3 & 4, Lynn House, Ivy Arch Road, Worthing BN14 8BX
Key specialisms: People over 65, People under 65
Areas covered: Littlehampton, Shoreham, Worthing

Alina Homecare (Rustington)

☎ 01903 759052 <https://alinahomecare.com>
14 Ash Lane, Rustington, Littlehampton BN16 3BZ
Key specialisms: People over 65, People under 65
Areas covered: Bognor, Littlehampton, Worthing

Alina Homecare Horley

☎ 01293 265522 <https://alinahomecare.com>
Unit 7, Magellan Terrace, Gatwick Road, Crawley RH10 9PJ
Key specialisms: People over 65, People under 65
Areas covered: Crawley

Alina Homecare Horsham

☎ 01403 878051 <https://alinahomecare.com>
Office 3, First Floor, 24B Old House Mews, Horsham RH12 1AF
Key specialisms: People over 65, People under 65
Areas covered: Horsham

Alina Homecare Lancing

☎ 01903 323222 <https://alinahomecare.com>
Unit 7, Modern Moulds Business Centre, 2–3 Commerce Way, Lancing Business Park, Lancing BN15 8TA
Key specialisms: People over 65, People under 65
Areas covered: Shoreham, Worthing

All Care (GB) Ltd West Sussex North

☎ 01293 571230 www.all-care.co.uk
12 Gleneagles Court, Brighton Road, Crawley RH10 6AD
Key specialisms: People over 65, People under 65
Areas covered: Bognor, Chichester, Crawley, Horsham, Mid Sussex

Alternative Means

☎ 01798 874020 www.alternative-means.co.uk
Coombelands Lane, Pulborough RH20 1AG
Key specialisms: People over 65
Areas covered: Chichester, Horsham, Mid Sussex

Angelica Care Ltd

☎ 01243 859876 www.angelicacare.com
1 The Parade, Bognor Regis PO21 4TW
Key specialisms: People over 65, People under 65
Areas covered: Bognor, Chichester, Littlehampton

Angelica Care Mid Sussex

☎ 01903 742658 www.angelicacare.com
32 West Street, Storrington, Pulborough RH20 4EE
Key specialisms: People over 65, People under 65
Areas covered: Littlehampton

Ansa Care

☎ 01293 665366 www.ansacareltd.com
1st Floor, 2 Charlwood Court, Merlin Centre, County Oak Way, Crawley RH11 7XA
Key specialisms: People over 65, People under 65
Areas covered: Countywide



Abbey Care

Personalised Home Care

We pride ourselves on being a well established, family run home care provider. We offer high quality care for:

- Older people
- Those with dementia
- Physically disabled people
- Terminally ill
- Recovering from surgery
- Sensory impairment

If you are looking for an alternative to residential care, or need extra support for those everyday tasks that are becoming more difficult for you, or a loved one, then we are here to help. We can help with:

- Personal Care
- Medication administration
- Simple meal preparation
- Help with shopping
- Companionship



For care and support that is compassionate, flexible and respectful



Contact Jenny or Mike Nightingale on **01444 455622**

For further information please contact us or visit our website **www.abbeycare.com**



Find your local branch



Home care you can trust

Apex Prime Care is a family-run domiciliary care provider, offering family focused care. With more than 20 years of experience, we are always striving to provide the best for our clients. Our carers lend a hand with personal care, companionship, shopping and more.

Choose the right care for you today, choose **Apex Prime Care**.

Become a part of our community
@apexprimecare on social media!

Contact us for a free quote
0330 2020 200
www.apexprimecare.org

HASZ HOMECARE SERVICES

Our Service :

- Dom Care
- Live In Care
- Respite
- Sleep-ins
- Waking Night
- Complex Care
- Palliative Care
- Dementia Care
- Elderly Care

HASZ Home Health Care is a leading home care agency providing exceptional home health and palliative care services to the elderly, those with chronic disease and those who are experiencing difficulties with their mobility. We offer a range of professional services that range from simple assistance with routine activities such as cooking, shopping or laundry to full time support which enables our clients to live independently in their own homes for as long as possible

CONTACT US

+44 7369 268348
01444 390803
WWW.HASZHOMECARESERVICES.CO.UK
ADMIN@HASZHOMECARESERVICES.CO.UK



Apex Prime Care – East Grinstead

☎ 01342 311999 www.apexprimecare.co.uk
Unit E2, Moor Hall, Sandhawes Hill,
East Grinstead RH19 3NR
Key specialisms: People over 65, People under 65
Areas covered: Crawley

Apex Prime Care – Worthing

☎ 01903 264089 www.apexprimecare.co.uk
54–56 South Street, Tarring, Worthing BN14 7LS
Key specialisms: People over 65, People under 65
Areas covered: Littlehampton, Shoreham, Worthing

Artius Care Ltd

☎ 01243 533605 www.artiuscare.com
The Bull Pen, Manor Farm Barns, Chichester PO20 7PL
Key specialisms: People over 65, People under 65
Areas covered: Bognor, Chichester, Littlehampton, Worthing

Ascot Care

☎ 01403 218511 www.ascotcare.com
6 Kings Court, Harwood Road, Horsham RH13 5UR
Key specialisms: People over 65, People under 65
Areas covered: Countywide

Ashlong House Domiciliary Care

☎ 01342 837213 www.alliedcare.co.uk
48 High Street, Dormansland RH7 6PY
Key specialisms: People over 65, People under 65
Areas covered: Bognor, Chichester, Crawley, Mid Sussex

Ashton Domiciliary Care Agency

☎ 01243 860074 www.ashtoncare.co.uk
98–100 Chichester Road, Bognor Regis PO21 5AA
Key specialisms: People over 65, People under 65
Areas covered: Bognor, Littlehampton

Avoston Ltd

☎ 01243 939537 www.avoston.co.uk
12 Trident Business Park, Selsey, Chichester PO20 9DY
Key specialisms: People over 65
Areas covered: Chichester

Benton (Care Delivery UK)

☎ 07799 745205 www.caredeliveryuk.com
101 Warren Road, Worthing BN14 9QU
Key specialisms: People over 65, People under 65
Areas covered: Littlehampton, Mid Sussex, Shoreham, Worthing

Bertie & Bells Ltd

☎ 01403 599172 www.bertieandbellshomecare.co.uk
Unit 3A, City Business Centre, Brighton Road,
Horsham RH13 5BB
Key specialisms: People over 65, People under 65
Areas covered: Horsham

Bespoke Home Care Ltd

☎ 01293 270466 www.bespokehomecare.co.uk
Suite 7, Kelvin House, Kelvin Way, Crawley RH10 9WE
Key specialisms: People over 65, People under 65
Areas covered: Crawley, Horsham

Bluebird Care (Chichester)

☎ 01243 839859 www.bluebirdcare.co.uk
Unit 3C, Vinnetrow Business Centre, Vinnetrow Road,
Runcton, Chichester PO20 1QH
Key specialisms: People over 65
Areas covered: Bognor, Chichester, Crawley, Horsham, Mid Sussex

Bluebird Care (Sussex Weald)

☎ 01444 414351 www.bluebirdcare.co.uk
Suite F & H, NBK House, 64a Victoria Road,
Burgess Hill RH15 9LH
Key specialisms: People over 65, People under 65
Areas covered: Bognor, Chichester, Crawley, Horsham

Bluebird Care (Worthing)

☎ 01903 730026 www.bluebirdcare.co.uk
1A Aldsworth Parade, Goring-by-Sea,
Worthing BN12 4TX
Key specialisms: People over 65, People under 65
Areas covered: Littlehampton, Mid Sussex, Shoreham, Worthing

Bluestar Care & Support Ltd

☎ 01293 300005 www.bluestar-caresupport.co.uk
2nd Floor, 40a The Boulevard, Crawley RH10 1XP
Key specialisms: People over 65, People under 65
Areas covered: Countywide

Bognor Regis (Olut Services Ltd)

☎ 01243 864821 www.olutservices.co.uk
Office 104, First Floor Business Centre, Heath Place,
Ash Grove, Bognor Regis PO22 9SL
Key specialisms: People over 65, People under 65
Areas covered: Countywide

Brainerd Ltd Domiciliary Care Service

☎ 07425 606497 www.brainerdcare.co.uk
16 Hayley Road, Lancing BN15 9EL
Key specialisms: People over 65, People under 65
Areas covered: Shoreham, Worthing

Brendoncare Stildon Mews

☎ 01342 305750 www.brendoncare.org.uk
Stildon Mews, London Road, East Grinstead RH19 1PX
Key specialisms: People over 65
Areas covered: Crawley

Bright Care Horsham

☎ 01403 330336 www.brightcare.co.uk
1 Wellington Road, Horsham RH12 1DD
Key specialisms: People over 65
Areas covered: Countywide

Bright Care Recruitment Ltd

☎ 07305 187085
7 The Brambles, Cuckfield, Haywards Heath RH17 5BF
Key specialisms: People over 65, People under 65
Areas covered: Crawley

Brooklands Homecare Ltd – Edenbridge

☎ 01732 865956 www.brooklands-homecare.com
Brooklands Cottage, Marsh Green Road,
Marsh Green, Edenbridge TN8 5QR
Key specialisms: People over 65, People under 65
Areas covered: Mid Sussex, Worthing

"My Mum is living with Dementia.... From the start Home Instead went out of their way to help and matched mum with somebody really special who bonded with her straight away... I can definitely see an improved state of well-being in my mum" N Chamberlain



Outstanding *care* in the comfort of your own home

If you want to stay living comfortably at home,
Home Instead will find a way.

- ✓ Home help
- ✓ Live-In care
- ✓ Companionship
- ✓ Dementia care
- ✓ Personal care
- ✓ Parkinsons care

Home Instead Chichester & Bognor Regis

T: 01243 468690

homeinstead.co.uk/chichester

Home Instead Worthing & Steyning

T: 01903 206079

homeinstead.co.uk/worthing-steyning

Home Instead Crawley

T: 01293 223303

homeinstead.co.uk/crawley

Home Instead Horsham & Haywards Heath

T: 01403 248227

homeinstead.co.uk/horsham



Brooklands Homecare Ltd – Worthing

☎ 01903 244424 www.brooklands-homecare.com
19 Raglan Avenue, Worthing BN13 2AW
Key specialisms: People over 65, People under 65
Areas covered: Worthing

BS Care Ltd

☎ 02392 362222 www.bs-care.co.uk
4 Prince George Street, Havant PO9 1BG
Key specialisms: People over 65
Areas covered: Bognor, Chichester

Care 7 Main Office

☎ 07795 314319 www.care7.co.uk
Suite 3, Lok'nStore, Sussex Manor Business Park,
Gatwick Road, Crawley RH10 9NH
Key specialisms: People over 65, People under 65
Areas covered: Crawley, Horsham

Care Guaranteed

☎ 08001 884846 www.careguaranteed.co.uk
56 St Julians Lane, Shoreham-by-Sea BN43 6EH
Key specialisms: People over 65, People under 65
Areas covered: Countywide

Care Moments Healthcare Ltd

☎ 01293 224280 www.caremoments.co.uk
Regus, 3rd Floor, The Pinnacle, Station Way,
Crawley RH10 1JH
Key specialisms: People over 65, People under 65
Areas covered: Crawley, Horsham, Mid Sussex

Care Outlook (Crawley)

☎ 01273 413511 www.careoutlook.co.uk
Buxton House, 2 East Park, Crawley RH10 6AS
Key specialisms: People over 65, People under 65
Areas covered: Crawley, Mid Sussex, Shoreham, Worthing

Careinmyhome Worthing

☎ 01903 204020 <https://careinmyhome.co.uk>
135 Clifton Road, Worthing BN11 4DP
Key specialisms: People over 65
Areas covered: Worthing

Careline 24 Ltd

☎ 01243 979791 www.careline24ltd.com
1st Floor, Metro House, Freedom Works, Northgate,
Chichester PO19 1BJ
Key specialisms: People over 65, People under 65
Areas covered: Bognor, Chichester, Littlehampton

Caremark (Arun)

☎ 01243 680122 www.caremark.co.uk
Unit D, Arundel Court, Park Bottom, Arundel BN18 0AA
Key specialisms: People over 65, People under 65
Areas covered: Bognor, Littlehampton

Caremark (Chichester)

☎ 01243 217060 www.caremark.co.uk
Suite 2/3, Old Stables, Crowshall Farm,
Chilgrove Road, Lavant, Chichester PO18 9HP
Key specialisms: People over 65, People under 65
Areas covered: Chichester

Caremark (Mid Sussex and Crawley)

☎ 01444 455800 www.caremark.co.uk
JYW House, Bridge Road, Haywards Heath RH16 1UA
Key specialisms: People over 65, People under 65
Areas covered: Crawley, Mid Sussex

Caremark (Worthing & Adur)

☎ 01903 232949 www.caremark.co.uk
75 Richmond Road, Worthing BN11 4AQ
Key specialisms: People over 65, People under 65
Areas covered: Shoreham, Worthing

Caremark Ltd

☎ 01798 873550 www.caremark.co.uk
Unit 4, The Colonnades, 17 London Road,
Pulborough RH20 1AS
Key specialisms: People over 65, People under 65
Areas covered: Horsham

Carepoint Services Ltd (Brighton & Hove)

☎ 01273 805950 www.carepointservices.co.uk
Ursa Court, 108 Lewes Road, Brighton BN2 4AE
Key specialisms: People over 65, People under 65
Areas covered: Mid Sussex

Careteam Crawley

☎ 01293 221332 <https://careteamservices.co.uk>
Unit 61, Basepoint Business & Innovation Centre,
Metcalfe Way, Crawley RH11 7XX
Key specialisms: People over 65, People under 65
Areas covered: Countywide

Caretouch Burgess Hill

☎ 01444 849828 www.caretouchuk.com
Citibase Burgess Hill, The Forum, 277 London Road,
Burgess Hill RH15 9QU
Key specialisms: People over 65, People under 65
Areas covered: Crawley, Horsham, Mid Sussex, Shoreham, Worthing

Carewise Ltd

☎ 01903 767622 www.carewiseltd.co.uk
82 High Street, Shoreham-by-Sea BN43 5DB
Key specialisms: People over 65, People under 65
Areas covered: Shoreham, Worthing

Caring Hands

☎ 01403 470009 www.caringhands-horsham.co.uk
12 New House Business Centre, Old Crawley Road,
Faygate, Horsham RH12 4RU
Key specialisms: People over 65, People under 65
Areas covered: Horsham

Catchers Care

☎ 01903 770123 www.catcherscare.co.uk
Bank Chambers, The Square, Angmering,
Littlehampton BN16 4EA
Key specialisms: People over 65, People under 65
Areas covered: Littlehampton, Worthing

Home

is where the heart is

Let's keep it there™



“She makes me
feel like a VIP”

Home Care, Live-in Care & Night Care Support

You love your home and you feel safe there. Needing additional care and support shouldn't change that. With our well-trusted care service, you can remain at home surrounded by loved ones and beloved pets and still enjoy your home, garden and community.

You may be in a situation where you need an extra pair of hands to help with daily chores, or you may have complex needs that require more dedicated care.

We build our care packages around you and your individual needs which means that you and your family can rest assured you'll receive care and support exactly as you need. Our care ranges from a 30-minute daily visit through to full live-in care and waking or sleep in night care and support.

Contact your local team for a friendly chat about care at home.



Bluebird Care Chichester

01243 839859

chichester@bluebirdcare.co.uk



Bluebird Care Sussex Weald

01444 414351

sussexweald@bluebirdcare.co.uk



Bluebird Care Worthing

01903 730026

worthing@bluebirdcare.co.uk



Chadcome Healthcare Ltd

☎ 07582 012881

Lok'nStore Crawley, Sussex Manor Business Park,
Gatwick Road, Crawley RH10 9NH

Key specialisms: People over 65, People under 65

Areas covered: Crawley

Chanmil Care Ltd

☎ 01903 831315 www.chanmilcare.co.uk

Suite 11, 1-6 Chapel Road, Worthing BN11 1EX

Key specialisms: People over 65, People under 65

Areas covered: Littlehampton, Shoreham, Worthing

Choice Care 4 U Services Ltd

☎ 01243 607502 www.choicecare4u.co.uk

Unit 8, Trident Business Park, Chichester Road, Selsey,
Chichester PO20 9DY

Key specialisms: People over 65, People under 65

**Areas covered: Bognor, Chichester, Littlehampton,
Mid Sussex**

Chritel Healthcare Ltd

☎ 07876 640622 www.chritelhealthcare.co.uk

Worth Corner Business Centre, Turners Hill Road,
Crawley RH10 7SL

Key specialisms: People over 65, People under 65

Areas covered: Chichester, Crawley, Horsham

Claimont Health

☎ 02039 412000 <https://claimonthhealth.co.uk>

Office 20, Delta House, 16 Bridge Road,
Haywards Heath RH16 1UA

Key specialisms: People over 65, People under 65

Areas covered: Countywide

Classic Care Services Ltd

☎ 01293 889080 www.classiccareservices.co.uk

2 Bankside, Sunnywood Drive,
Haywards Heath RH16 4PF

Key specialisms: People under 65, People over 65

Areas covered: Crawley, Mid Sussex

Coastal Homecare (Mid Sussex)

☎ 01444 645030 www.coastalhomecare.co.uk

99 Church Walk, Burgess Hill RH15 9BQ

Key specialisms: People over 65, People under 65

**Areas covered: Horsham, Mid Sussex, Shoreham,
Worthing**

Coastal Homecare (Worthing)

☎ 01903 246651 www.coastalhomecare.co.uk

115 George V Avenue, Worthing BN11 5SA

Key specialisms: People over 65, People under 65

**Areas covered: Horsham, Littlehampton, Mid Sussex,
Shoreham, Worthing**

Compare Care Ltd

☎ 01293 763311

Pinnacle Central Court, Station Way, Crawley RH10 1JH

Key specialisms: People over 65, People under 65

Areas covered: Crawley, Horsham

Complete Home Care Sussex Ltd

☎ 01293 562547 www.chcsussex.co.uk

Unit 7, Stanley Business Centre, Kelvin Way,
Crawley RH10 9SE

Key specialisms: People over 65, People under 65

Areas covered: Crawley, Horsham

Cranleigh Homecare

☎ 07376 141839 www.cranleighhomecare.com

Thorndale, Guildford Road, Cranleigh GU6 8PF

Key specialisms: People over 65, People under 65

Areas covered: Horsham

Crossroads Care South Central

☎ 01903 790270 www.tuvida.org

Tele Cottage, Horsemere Green Lane, Climping,
Littlehampton BN17 5QZ

Key specialisms: People over 65, People under 65

Areas covered: Countywide

DBAGZ Solutions Ltd Crawley

☎ 02037 584666 www.dbagzsolutions.co.uk

Unit 10, Crawley Business Centre, Stephenson Way,
Crawley RH10 1TN

Key specialisms: People over 65, People under 65

Areas covered: Crawley, Mid Sussex

Denise Care Ltd

☎ 01293 531303 www.denisecare.co.uk

Lok'nStore Storage, Suite 8, Sussex Manor Business
Park, Gatwick Road, Crawley RH10 9NH

Key specialisms: People over 65, People under 65

Areas covered: Countywide

DORZ Care Services Ltd

☎ 01293 270550 <https://dorzcareservices.co.uk>

Worth Corner Business Centre, Turners Hill Road,
Pound Hill, Crawley RH10 7SL

Key specialisms: People over 65, People under 65

Areas covered: Crawley, Horsham, Mid Sussex

Dynamic Viewpoint Domiciliary Care Ltd

☎ 07838 877799 www.dynamicviewpoint.co.uk

13 Trinity Close, Crawley RH10 3TN

Key specialisms: People over 65, People under 65

Areas covered: Crawley, Horsham, Mid Sussex

ECL Regaining Independence Service

☎ 03330 133178 www.ecl.org

New Tyne, Durrington Lane, Worthing BN13 2TF

Key specialisms: People over 65, People under 65

Areas covered: Countywide

Egalite Care

☎ 01903 214498 www.egalitecare.com

25 Liverpool Road, Worthing BN11 1SU

Key specialisms: People over 65, People under 65

Areas covered: Countywide



There's no place like home...

Person-centred Live-in Care in Sussex & Surrey

Live-in Care | Night Care | Domiciliary Care

Being able to stay in your own home means you can continue living the comfortable lifestyle you desire, while receiving the essential care you need.



Talk to us today

Horsham
01403 218511

Dorking
01306 793118

Cranleigh
01483 310316

Haywards Heath
01444 620118

www.ascotcare.com

Head Office: 6 Kings Court, Harwood Road,
Horsham, West Sussex, RH13 5UR



Elgon Solutions Ltd

☎ 01403 586004 www.elgonsolutions.co.uk
Suite 3.4, Stanley House, Kelvin Way, Crawley RH10 9SE
Key specialisms: People over 65, People under 65
Areas covered: Bognor, Chichester, Crawley, Horsham, Littlehampton, Worthing

Elite Choice Home Care Ltd

☎ 01273 840625 www.elitechoicehomecare.co.uk
Unit 4, Cobbs Mill Units, Mill Lane, Sayers Common, Hassocks BN6 9HN
Key specialisms: People over 65, People under 65
Areas covered: Horsham, Mid Sussex

Esme Blake Care Services

☎ 01444 301303 www.esmeblake.co.uk
John De Mierre House, 20 Bridge Road, Haywards Heath RH16 1UA
Key specialisms: People over 65, People under 65
Areas covered: Mid Sussex

Evergood Medicals Ltd

☎ 03330 116799 <https://evergoodmedicals.co.uk>
Office 134, 3 Churchill Court, Crawley RH10 9LU
Key specialisms: People over 65, People under 65
Areas covered: Countywide

Everycare Mid Sussex

☎ 01444 244770 www.everycare.co.uk
191-193 London Road, Burgess Hill RH15 9RN
Key specialisms: People over 65, People under 65
Areas covered: Mid Sussex

Everyday Recruitment Agency Ltd t/a ERA Healthcare

☎ 01243 605111 www.erahealthcare.com
136 High Street, Selsey, Chichester PO20 0QE
Key specialisms: People over 65, People under 65
Areas covered: Bognor, Chichester

Everyday Recruitment Agency t/a ERA Healthcare

☎ 01903 238636 www.erahealthcare.com
17 Rowlands Road, Worthing BN11 3JJ
Key specialisms: People under 65, People over 65
Areas covered: Littlehampton, Shoreham, Worthing

FirstCol Services Ltd - Home Care - Crawley

☎ 01293 537878 www.firstcolhomecare.com
Unit 1, Amberley Court, Whitworth Road, Crawley RH11 7XL
Key specialisms: People under 65, People over 65
Areas covered: Countywide

FirstCol Services Ltd - Home Care - Worthing

☎ 03456 003669 www.firstcolhomecare.com
3 Ardsheal Road, Worthing BN14 7RN
Key specialisms: People under 65, People over 65
Areas covered: Countywide

GoodOaks Home Care - Mid Sussex

☎ 01444 708170 www.goodoakshomecare.co.uk
Suite H & I, Kings House, 68 Victoria Road, Burgess Hill RH15 9LH
Key specialisms: People over 65, People under 65
Areas covered: Mid Sussex

Gozone Care Ltd

☎ 01403 783582 www.gozonecare.com
87 High Street, Billingshurst RH14 9QX
Key specialisms: People over 65, People under 65
Areas covered: Horsham, Mid Sussex

Great Grace Services Ltd

☎ 01293 221345 <https://greatgraceservices.co.uk>
Oakfield, Worth Corner, Turners Hill Road, Pound Hill, Crawley RH10 7SL
Key specialisms: People over 65, People under 65
Areas covered: Crawley, Horsham, Mid Sussex

Greenhurst Care

☎ 01243 868536 www.greenhurstcare.co.uk
Suite 5B, Church House, 94 Felpham Road, Bognor Regis PO22 7PG
Key specialisms: People over 65, People under 65
Areas covered: Bognor

Guardian Angel Carers Ltd

☎ 01243 216416 www.gacarers.co.uk
Eastgate Square, Chichester PO19 1ED
Key specialisms: People over 65, People under 65
Areas covered: Chichester

Guardian Angel Carers Mid Sussex

☎ 01444 689000 www.gacarers.co.uk
York House, 13a Station Road, Burgess Hill RH15 9DE
Key specialisms: People over 65, People under 65
Areas covered: Crawley, Horsham, Mid Sussex

Guardian Angel Carers Worthing

☎ 01903 389098 www.gacarers.co.uk
58 Goring Road, Goring-by-Sea, Worthing BN12 4AD
Key specialisms: People over 65, People under 65
Areas covered: Bognor, Littlehampton, Worthing

Guild Care Domiciliary Care

☎ 01903 528600 www.guildcare.org
143 South Farm Road, Worthing BN14 7AX
Key specialisms: People over 65, People under 65
Areas covered: Shoreham, Worthing

Hanover Care Ltd

☎ 01273 224200 www.hanovercare.co.uk
71 Church Road, Hove BN3 2BB
Key specialisms: People under 65, People over 65
Areas covered: Shoreham, Worthing

Haslemere Homecare Ltd

☎ 01428 651994 www.haslemerehomecare.co.uk
Unit 3, Haslemere House, Lower Street, Haslemere GU27 2PE
Key specialisms: People over 65, People under 65
Areas covered: Chichester

Hasz Homecare Services

☎ 01444 390803 www.haszhomecareservices.co.uk
Unit 21, Crawley Business Centre, Stephenson Way, Crawley RH10 1TN
Key specialisms: People over 65, People under 65
Areas covered: Bognor, Chichester, Crawley, Horsham, Littlehampton, Mid Sussex, Worthing



Compassionate care in the comfort of your own home

We provide
visiting care,
overnight care
and live in care.

Our CareAngels can assist with:

- Companionship & home help
- Shopping & meal preparation
- Personal care/hygiene/grooming
- Changing catheter & stoma bags
 - Administering medication
 - Domestic tasks & cleaning
 - Driving to appointments & outings

Chichester

01243 216416 chichester@gacarers.co.uk

Mid-Sussex

01444 689000 midsussex@gacarers.co.uk

Worthing

01903 389098 worthing@gacarers.co.uk

Guardian Angel
carers

gacarers.co.uk

Help and Company at Home Ltd

☎ 01403 788080 www.helpandcompany.com
Parthings Farm, Tower Hill, Horsham RH13 0JS
Key specialisms: People over 65, People under 65
Areas covered: Crawley, Horsham

Helping Hands Chichester

☎ 01243 958109 www.helpinghands.co.uk
39 Little London, Chichester PO19 1PL
Key specialisms: People over 65, People under 65
Areas covered: Bognor, Chichester

Helping Hands Worthing

☎ 01903 334614 www.helpinghands.co.uk
5 Offington Lane, Worthing BN14 9RY
Key specialisms: People over 65, People under 65
Areas covered: Bognor, Horsham, Littlehampton, Shoreham, Worthing

Home Instead Chichester and Bognor Regis

☎ 01243 884111 www.homeinstead.co.uk
Madgwick Lane, Westhamphett, Chichester PO18 0FB
Key specialisms: People over 65, People under 65
Areas covered: Bognor, Chichester

Home Instead Horsham, Haywards Heath and Burgess Hill

☎ 01403 248227 www.homeinstead.co.uk
Unit 15-16, Graylands Estate, Langhurstwood Road, Horsham RH12 4QD
Key specialisms: People over 65
Areas covered: Horsham, Mid Sussex

Home Instead Senior Care Crawley

☎ 01293 223303 www.homeinstead.co.uk
12-13 The Courtyard, East Park, Crawley RH10 6AG
Key specialisms: People over 65, People under 65
Areas covered: Crawley

Home Instead Worthing and Steyning

☎ 01903 206079 www.homeinstead.co.uk
31 Chapel Road, Worthing BN11 1EG
Key specialisms: People over 65, People under 65
Areas covered: Worthing

Homelium West Sussex

☎ 01342 645461 www.homelium.com
59 High Street, East Grinstead RG19 3DD
Key specialisms: People over 65, People under 65
Areas covered: Crawley, Mid Sussex

Hova House (Rapid Sussex Care Company Ltd)

☎ 01273 970515 www.rapidsussexcare.com
1 Hova Villas, Hove BN3 3DH
Key specialisms: People over 65, People under 65
Areas covered: Crawley, Littlehampton, Mid Sussex, Shoreham, Worthing

Hurst Place

☎ 08081 024070 www.anchorhanover.org.uk
1 Kleinwort Close, Haywards Heath RH16 4XH
Key specialisms: People over 65, People under 65
Areas covered: Mid Sussex

In Home Care Chichester

☎ 01243 684048 www.in-homecare.co.uk
93 East Street, Chichester PO19 1HA
Key specialisms: People over 65, People under 65
Areas covered: Bognor, Chichester, Crawley, Littlehampton, Shoreham

Independent Lifestyles Support Agency

☎ 01903 497209 <https://independentlifestyles.co.uk>
Suite GF07, Brooklands House, 58 Marlborough Road, Lancing Business Park, Lancing BN15 8AF
Key specialisms: People over 65, People under 65
Areas covered: Crawley, Horsham, Mid Sussex, Shoreham, Worthing

Independent Lives (Disability)

☎ 01903 227813 www.independentlives.org
Southfield House, 11 Liverpool Gardens, Worthing BN11 1RY
Key specialisms: People over 65, People under 65
Areas covered: Bognor, Chichester, Littlehampton, Shoreham, Worthing

InfinityCare 365 Ltd

☎ 07828 519889 www.infinitycare365.com
Unit 1, Franklyn House, Daux Road, Billingshurst RH14 9SJ
Key specialisms: People over 65, People under 65
Areas covered: Bognor, Chichester, Crawley, Horsham, Mid Sussex, Shoreham, Worthing

Inter-County Nursing & Care Services Rustington - Chichester

☎ 01903 782555 www.inter-county.co.uk
142 The Street, Rustington BN16 3DA
Key specialisms: People over 65, People under 65
Areas covered: Bognor, Chichester, Littlehampton, Worthing

Kardinal Healthcare Ltd

☎ 01903 211931 www.kardinalhealthcare.co.uk
Kardinal House, Southdown View Road, Worthing BN14 8NL
Key specialisms: People over 65
Areas covered: Littlehampton, Shoreham, Worthing



No need to go into care, let care come to you...

Remain independent with in home care

Private and Social adult specialist care & support provided in your own home.

From 30 mins to 24/7 Live-in care. Day and Night.

With professional care you will be confident & safe, in the place you love the most, home!

Your memories, friends, family, and pets are precious, and welcome at yours!



We'll be waiting right here for you when you're ready.
For an informal chat, or to book your free care assessment call us.

01243 684048

info@in-homecare.co.uk
www.in-homecare.co.uk

inhomecare
home is where the heart is



Platinum Homecare

We are a small family run care provider offering care in the community.

Fully trained staff are on hand offering high quality care to meet individual needs.

"The carers are excellent, they always check if there's any extra that needs doing; I only have to ask, nothing is a bother to them."

"The staff are never in a rush, they often stay longer just to talk or finish anything that needs doing."

"The staff are all lovely, smiley and caring and they cheer me up when they come."

1 Selsey Business Centre,
The Bridleway, Selsey,
West Sussex PO20 0RS
T: 01243 605675
E: info@platinumhomecare.co.uk
www.platinumhomecare.co.uk



Inter-County Nursing & Care Services

Supporting you in your own home
24 hours a day, 365 days a year

Through a range of services Inter-County can provide experienced staff to help you remain independent at home.

We can provide you with • **Personal Care Assistants**
• **Qualified Nursing Support** • **Respite Care** • **Daily Visits**
• **24 Hour Care** • **Sleeping/Waking Night Cover**

Our services can be tailored to meet your individual needs

For further information, please contact:
Chichester Office • 01243 528777
Worthing Office • 01903 782555
www.inter-county.co.uk

Kendall Care Ltd

☎ 01903 944861 <https://kendallcare.co.uk>
Office 81, Bizspace, Courtwick Lane, Wick,
Littlehampton BN17 7TL
Key specialisms: People over 65, People under 65
**Areas covered: Crawley, Horsham, Littlehampton,
Shoreham, Worthing**

KMX Nursing Agency

☎ 01903 910035 www.kmxcare.co.uk
CPL House, Ivy Arch Road, Worthing BN14 8BX
Key specialisms: People over 65, People under 65
Areas covered: Countywide

Leah Care

☎ 01403 900680 www.leahcareservices.co.uk
The Hub, Roffey Park Institute, Forest Road,
Horsham RH12 4TB
Key specialisms: People over 65, People under 65
Areas covered: Horsham

Lillyfields Care, Petersfield

☎ 01730 233133 www.lillyfieldscare.co.uk
Swiss House, 43–45 Chapel Street, Petersfield GU32 3DY
Key specialisms: People over 65, People under 65
Areas covered: Bognor, Chichester

LQS Healthcare Services Ltd

☎ 01903 930455 www.lqshealthcareservices.co.uk
1–6 Chapel Road, Suite 202–204 Chapel House,
Worthing BN11 1EX
Key specialisms: People over 65, People under 65
Areas covered: Countywide

Molly Care Ltd

☎ 01903 372352 www.mollycare.co.uk
2c Arcade Road, Littlehampton BN17 5AR
Key specialisms: People over 65, People under 65
**Areas covered: Bognor, Chichester, Littlehampton,
Shoreham, Worthing**

My Homecare West Sussex

☎ 01293 855751 www.westsussex.myhomecare.co.uk
Unit 12, The Courtyard, Crawley Road, Faygate,
Horsham RH12 4SE
Key specialisms: People under 65, People over 65
Areas covered: Crawley, Horsham

New Venture Care Ltd

☎ 01903 357114 www.thenewventure.co.uk
Bizspace, Courtwick Lane, Wick,
Littlehampton BN17 7TL
Key specialisms: People over 65, People under 65
**Areas covered: Bognor, Chichester, Littlehampton,
Worthing**

Nightingales (Chichester)

☎ 01243 511311 www.nightingalescare.co
29 Aldwick Road, Bognor Regis PO21 2LN
Key specialisms: People over 65
Areas covered: Bognor, Chichester

Novus Care Ltd – Surrey

☎ 01483 548777 www.novus-care.com
210a High Street, Cranleigh GU6 8RL
Key specialisms: People under 65, People over 65
Areas covered: Countywide

Nurseplus – Crawley

☎ 01293 873692 www.nursepluscareathome.com
Worth Corner, Turners Hill Road, Pound Hill,
Crawley RH10 7SL
Key specialisms: People over 65
Areas covered: Crawley

Olive Home Care & Support Ltd

☎ 01293 988201
www.olivehomecareandsupportltd.co.uk
Unit 31 and Unit 32, Basepoint Business & Innovation
Centre, Metcalf Way, Crawley RH11 7XX
Key specialisms: People over 65, People under 65
Areas covered: Countywide

Ontime Response Healthcare Ltd

☎ 07915 302673 www.ontimeresponse.co.uk
The Track, Station Road, Bognor Regis PO21 1QF
Key specialisms: People over 65, People under 65
Areas covered: Crawley, Horsham, Mid Sussex

Optimal Future – Barnham

☎ 01243 952400 www.optimalfuture.co.uk
Unit 8, Sussex Business Village, Lake Lane, Barnham,
Bognor Regis PO22 0AL
Key specialisms: People over 65, People under 65
Areas covered: Bognor, Chichester, Littlehampton

Optimumcare 4U Ltd

☎ 02038 134843 <https://optimumcare4u.com>
Unit 3, Amberley Court, County Oak Way,
Crawley RH11 7XL
Key specialisms: People over 65, People under 65
Areas covered: Crawley

Pathways of Hope

☎ 01243 964500 www.pathwaysofhope.co.uk
12 Northgate, Chichester PO19 1BA
Key specialisms: People over 65, People under 65
**Areas covered: Bognor, Chichester, Littlehampton,
Worthing**

Phillimon Care

☎ 07922 179083 <https://phillimon-care.com>
Suite 209, 1–6 Chapel Road, Worthing BN11 1EX
Key specialisms: People over 65, People under 65
Areas covered: Countywide

Platinum Homecare (South Coast) Ltd

☎ 01243 605675
www.platinumhomecaresouthcoast.org
1 Selsey Business Centre, The Bridleway, Selsey,
Chichester PO20 0RS
Key specialisms: People over 65
Areas covered: Chichester

"Caring Is Our Business"

PRN

Nursing & Homecare Services

PRN is a family run, nurse-led service providing care for people in their own homes, helping them to enjoy an independent, fulfilling and dignified life. Some of the services we provide are:

- **Personal Care** • **End of Life Care** • **24 Hour Care**
- **Dementia Care** • **Daily Living Tasks** • **Respite**



For advice or a **FREE** home assessment call today
01243 582814 • www.prncare.co.uk • info@prncare.co.uk

PremierNursing

Caring for you in your own home



What can Premier Provide?

- Domiciliary Care
- Live In / 24 Hour care
- Respite
- Rehabilitation
- Sleeping Nights / Awake Nights
- Medical Support
- Nursing / Clinical Care
- End of Life Care

Please call for a pack of information or to discuss your needs



Are you a kind and Caring person?

We offer flexible working hours:

- Weekday
- Weekends
- Mornings
- Afternoons
- Evenings

Competitive rates of pay plus mileage for each call

2 Arun Street, Arundel, West Sussex, BN18 9DL
info@premier-nursing.co.uk www.premier-nursing.co.uk

01903 883882

Premier Care Services

☎ 01342 833101

www.premiercareserviceseg ltd.co.uk

Felcourt Farm Business Park, Felcourt,
East Grinstead RH19 2LQ

Key specialisms: People over 65, People under 65

Areas covered: Mid Sussex

Premier Nursing Ltd

☎ 01903 883882 www.premier-nursing.co.uk

2 Arun Street, Arundel BN18 9DL

Key specialisms: People over 65

Areas covered: Bognor, Chichester, Littlehampton, Worthing

Prestige Nursing – Worthing

☎ 01903 700900 www.prestige-nursing.co.uk

1A Caravelle House, 17–19 Goring Road,

Goring-by-Sea, Worthing BN12 4AP

Key specialisms: People under 65, People over 65

Areas covered: Countywide

Prime Care Domiciliary Ltd

☎ 01403 734011 www.primecareltd.com

3 Queen Street, Horsham RH13 5AA

Key specialisms: People over 65, People under 65

Areas covered: Crawley, Horsham, Mid Sussex, Shoreham, Worthing

PRN Homecare – Bognor Regis

☎ 01243 582814 www.prn care.co.uk

39 Elmer Road, Middleton-on-Sea,

Bognor Regis PO22 6DZ

Key specialisms: People over 65

Areas covered: Bognor, Chichester, Littlehampton

Qualis Home Care

☎ 07562 151167 www.qualishomecare.co.uk

Unit 120, Greens Farm, Rusper Road, Newdigate,

Dorking RH5 5DD

Key specialisms: People over 65, People under 65

Areas covered: Crawley, Horsham, Mid Sussex

QualitCare24-7 Ltd Portsmouth

☎ 02392 178770 www.qualitcare247.co.uk

319–320 Victory Business Centre, Somers Road North,

Portsmouth PO1 1PJ

Key specialisms: People over 65, People under 65

Areas covered: Bognor, Chichester

ReachOut24 Healthcare Ltd

☎ 07399 824490 www.reachout24.net

Churchill Court, 3 Manor Royal, Crawley RH10 9LU

Key specialisms: People over 65, People under 65

Areas covered: Crawley

Regal Home Care Ltd

☎ 01293 565902 www.regalhomecare.co.uk

West Park House, Brighton Road, Pease Pottage,

Crawley RH11 9AD

Key specialisms: People over 65

Areas covered: Crawley, Horsham, Mid Sussex

Rendezvous Care Services Ltd

☎ 01243 605782

6 Coxes Road, Selsey, Chichester PO20 9AN

Key specialisms: People over 65, People under 65

Areas covered: Chichester

Right at Home Chichester & Bognor Regis

☎ 01243 769200 www.rightathome.co.uk

Ground Floor, 1 Dukes Court, Bognor Road,

Chichester PO19 8FX

Key specialisms: People over 65, People under 65

Areas covered: Bognor, Chichester

Right At Home Mid Sussex

☎ 01444 686060 www.rightathome.co.uk

Suite 2, Lion House, SM Tidy Industrial Estate,

Folders Lane East, Ditchling Common, Ditchling,

Hassocks BN6 8SG

Key specialisms: People over 65, People under 65

Areas covered: Mid Sussex

Right at Home Worthing & Shoreham District

☎ 01273 286172 www.rightathome.co.uk

East Suite, Town Hall Chambers, High Street,

Shoreham-by-Sea BN43 5DD

Key specialisms: People over 65, People under 65

Areas covered: Shoreham, Worthing

SCC Agency Ltd (t/a South Coast Care)

☎ 01903 867577 www.southcoastcare.com

116 South Street, Tarring, Worthing BN14 7NB

Key specialisms: People over 65, People under 65

Areas covered: Countywide

Serenity Specialist Home Care

☎ 01243 256256

Unit 3B, Vinnetrov Business Centre, Vinnetrov Road,

Runton, Chichester PO20 1QH

Key specialisms: People over 65, People under 65

Areas covered: Bognor, Chichester, Littlehampton, Mid Sussex, Shoreham, Worthing

Sisterly Care Ltd

☎ 01243 868940 www.sisterlycare.co.uk

33 Emsworth Road, Havant PO9 2SN

Key specialisms: People over 65, People under 65

Areas covered: Bognor, Chichester

South Coast Homecare

☎ 01243 280022 www.southcoasthomecare.com

Basepoint, Chichester Enterprise Centre, Unit 1,

Terminus Road, Chichester PO19 8TX

Key specialisms: People over 65, People under 65

Areas covered: Bognor, Chichester, Littlehampton, Mid Sussex, Worthing

Southern Counties Caring Ltd

☎ 07960 689859 www.southerncountiescaring.co.uk

XL House, Mill Court, Spindle Way, Crawley RH10 1TT

Key specialisms: People over 65, People under 65

Areas covered: Crawley, Horsham, Mid Sussex



Choose **Qualis Home Care**,
a **local quality** company,
offering you exceptional
care services with
a personal touch.

Talk to us today:

☎ **07562 151167**

☎ **01306 631 904**

✉ **info@qualishomecare.co.uk**

🌐 **www.qualishomecare.co.uk**



Qualis Home Care

- ✓ Home Care
- ✓ Live In Care
- ✓ End Of Life Care
- ✓ Dementia Care
- ✓ Long Term Chronic Care
- ✓ Reablement Care

Southood Healthcare Ltd

☎ 01293 664472 www.southood.care
Crawley Business Centre, Stephenson Way,
Crawley RH10 1TN
Key specialisms: People over 65, People under 65
Areas covered: Crawley

Sudley Road

☎ 01243 837821 www.aldingbournetrust.org
36-38 Sudley Road, Bognor Regis PO21 1ER
Key specialisms: People under 65
Areas covered: Bognor

Support at Home, Beehive Care

☎ 01903 248089 www.beehivecare.org.uk
50 Ferring Street, Ferring, Worthing BN12 5JP
Key specialisms: People over 65, People under 65
Areas covered: Worthing

Supporting Independence – Findon

☎ 01903 944 006
www.supportingindependence.co.uk
3 & 4 The Parade, Nepcote Lane, Findon,
Worthing BN14 0SE
Key specialisms: People over 65, People under 65
Areas covered: Littlehampton, Worthing

Sussex Grange Home Care

☎ 01243 606262 www.sussexgrange.co.uk
14 Vincent Road, Selsey, Chichester PO20 9DH
Key specialisms: People over 65
Areas covered: Chichester

Sussex Homecare (Mid Sussex) Ltd

☎ 01273 831188
www.sussexhomecaremidsussex.co.uk
3 Kemps, Hurstpierpoint, Hassocks BN6 9UE
Key specialisms: People over 65, People under 65
Areas covered: Mid Sussex

Sycamore Staffing

☎ 07838 107110 <https://sycamorestaffing.co.uk>
Churchill Court, 3 Manor Royal, Crawley RH10 9LU
Key specialisms: People over 65, People under 65
Areas covered: Crawley

TCOU At Home Sussex

☎ 07887 780212 <https://www.tcou.co.uk>
Woodlands House, 4 St Winefrides Road,
Littlehampton BN17 5NL
Key specialisms: People over 65, People under 65
Areas covered: Littlehampton

The Home Service (Care Agency) Ltd

☎ 01730 817999 www.thehomeservice.uk.com
The Old Gallery, Grange Road, Midhurst GU29 9LT
Key specialisms: People over 65, People under 65
Areas covered: Chichester

The Sussex Village Homecare Service Ltd

☎ 01403 331233 www.sussexvillagehomecare.co.uk
Unit 1, First Floor Offices, Huffwood Trading Estate,
Billingshurst RH14 9UR
Key specialisms: People over 65, People under 65
Areas covered: Horsham, Mid Sussex

Time For You

☎ 01293 425279 www.timeforyoupasservices.co.uk
39 High Street, Crawley RH10 1BQ
Key specialisms: People over 65, People under 65
Areas covered: Crawley, Horsham, Mid Sussex, Worthing

Transforming Support (Sussex)

☎ 03033 003000
Third Floor, The Pinnacle, Station Way,
Crawley RH10 1JH
Key specialisms: People over 65, People under 65
Areas covered: Crawley

United Response – Limborne Supported Living Services

☎ 01243 823077 www.unitedresponse.org.uk
53 Limmer Lane, Felpham, Bognor Regis PO22 7HE
Key specialisms: People over 65, People under 65
Areas covered: Bognor, Chichester, Littlehampton

Unity Care Specialists

☎ 01243 960123 www.unitycarespecialists.co.uk
27 North Street, Emsworth PO10 7BY
Key specialisms: People over 65, People under 65
Areas covered: Bognor, Chichester, Crawley, Horsham, Littlehampton, Shoreham, Worthing

Versacare Ltd

☎ 08000 087661 www.versacare.co.uk
2 Church Path, Coulsdon CR5 1HA
Key specialisms: People over 65, People under 65
Areas covered: Countywide

Verve Homecare Sussex Ltd

☎ 01903 496130 <https://verve-homecare.co.uk>
Suite 1, Anchor Springs, Littlehampton BN17 6BP
Key specialisms: People over 65, People under 65
Areas covered: Countywide

VHM Care Ltd

☎ 01903 299030 www.vhmcare.co.uk
323 Goring Road, Goring-by-Sea, Worthing BN12 4NX
Key specialisms: People over 65, People under 65
Areas covered: Countywide



SUSSEX GRANGE
Personal Home Care

FRIENDLY, TRAINED PROFESSIONAL CARERS

AWARD WINNING PROFESSIONAL HOME CARE

- ✓ Personal Care
- ✓ Meals and hydration
- ✓ Light domestic duties
- ✓ Medication Administration
- ✓ Companionship
- ✓ Shopping / Community access

CQC INSPECTION 2024

People and relatives [...] told us "without exception, that staff were kind, caring, compassionate and helpful"

WWW.SUSSEXGRANGE.CO.UK
01243 60 62 62

Do you smoke at home? Make sure you put it out, right out.

Cigarettes and other smoking materials can be easily dropped onto beds or furniture where they can start a smouldering fire.

- Avoid smoking when tired, after drinking alcohol, or when taking prescription drugs
- If you smoke in bed or in a chair, keep a glass or jug of water within reach
- Use a proper ashtray that can't tip over and is made of a material that won't burn.

A free home fire safety check can help you stay safe, and you may be offered a free Safe and Well Visit for further support. Scan the QR code or visit our website to find out more.



westsussex.gov.uk/HomeFireSafetyCheck



WS33517(A) 02.2024

Vitale Care Chichester

☎ 01243 973600 www.vitalecare.co.uk
Keynor Barns, Keynor Lane, Sidlesham PO20 7NG
Key specialisms: People over 65, People under 65
Areas covered: Bognor, Chichester

Voyage (DCA) London East

☎ 07701 022901 www.voyagecare.com
Churchill Court 3, Manor Royal, Crawley RH10 9LU
Key specialisms: People over 65, People under 65
Areas covered: Crawley, Horsham, Mid Sussex

Your Hope Care Ltd

☎ 01342 619833 www.yourhopecare.com
Flat 2, 3 Institute Walk, East Grinstead RH19 3BD
Key specialisms: People over 65
Areas covered: Crawley, Mid Sussex

Your Quality Care Services Ltd (East Grinstead)

☎ 01342 872205 www.yourqualitycare.com
Charters Towers, 5 Charters Village Drive, East Grinstead RH19 2HQ
Key specialisms: People over 65, People under 65
Areas covered: Mid Sussex

Your Quality Care Services Ltd (Gradwell)

☎ 01273 916641 www.yourqualitycare.com
Gradwell Park, Chase House, 18 Gradwell End, South Chailey, Lewes BN8 4FP
Key specialisms: People over 65, People under 65
Areas covered: Mid Sussex

Live-in care

AAA Care Solutions Ltd

☎ 01403 750345 www.aaacaresolutions.com
76 Longfield Road, Horsham RH12 1LE
Key specialisms: People over 65, People under 65
Areas covered: Bognor, Crawley, Horsham

AAT Quality Care Agency Ltd

☎ 01293 972096 www.aatqualitycare.co.uk
2 Ninfield Court, Salvington Road, Crawley RH11 8UR
Key specialisms: Adults with Learning Disabilities, People over 65, People under 65
Areas covered: Countywide

Acre Care Ltd (Bognor)

☎ 01903 505438 www.acrecare.co.uk
25 Queensway, Bognor Regis PO21 1QN
Key specialisms: Adults with Learning Disabilities, Mental Health, People over 65, People under 65
Areas covered: Bognor

Acre Care Ltd (Worthing)

☎ 01903 505438 www.acrecare.co.uk
4 Station Parade, Tarring Road, Worthing BN11 4SS
Key specialisms: Adults with Learning Disabilities, Mental Health, People over 65, People under 65
Areas covered: Bognor, Chichester, Littlehampton, Shoreham, Worthing

Adelik Healthcare Ltd

☎ 07794 598019 www.adelikhealthcare.co.uk
Unit 16, Liss Business Centre, Station Road, Liss GU33 7AW
Key specialisms: People over 65, People under 65
Areas covered: Countywide

Agincare UK Worthing

☎ 01903 504000 www.agincare.com
Rooms 3 & 4, Lynn House, Ivy Arch Road, Worthing BN14 8BX
Key specialisms: Adults with Learning Disabilities, Mental Health, People over 65, People under 65
Areas covered: Littlehampton, Shoreham, Worthing

Alina Homecare (Rustington)

☎ 01903 759052 <https://alinahomecare.com>
14 Ash Lane, Rustington, Littlehampton BN16 3BZ
Key specialisms: Adults with Learning Disabilities, Mental Health, People over 65, People under 65
Areas covered: Bognor, Littlehampton, Worthing

Alina Homecare Horley

☎ 01293 265522 <https://alinahomecare.com>
Unit 7, Magellan Terrace, Gatwick Road, Crawley RH10 9PJ
Key specialisms: Adults with Learning Disabilities, Mental Health, People over 65, People under 65
Areas covered: Crawley

Alina Homecare Horsham

☎ 01403 878051 <https://alinahomecare.com>
Office 3, First Floor, 24B Old House Mews, Horsham RH12 1AF
Key specialisms: Adults with Learning Disabilities, Mental Health, People over 65, People under 65
Areas covered: Horsham

Alina Homecare Lancing

☎ 01903 323222 <https://alinahomecare.com>
Unit 7, Modern Moulds Business Centre, 2-3 Commerce Way, Lancing Business Park, Lancing BN15 8TA
Key specialisms: Adults with Learning Disabilities, Mental Health, People over 65, People under 65
Areas covered: Shoreham, Worthing

All Care (GB) Ltd West Sussex North

☎ 01293 571230 www.all-care.co.uk
12 Gleneagles Court, Brighton Road, Crawley RH10 6AD
Key specialisms: People over 65, People under 65
Areas covered: Bognor, Chichester, Crawley, Horsham, Mid Sussex

Ansa Care

☎ 01293 665366 www.ansacareltd.com
1st Floor, 2 Charlwood Court, Merlin Centre, County Oak Way, Crawley RH11 7XA
Key specialisms: Adults with Learning Disabilities, Mental Health, People over 65, People under 65
Areas covered: Countywide

PA SERVICES FOR YOU

Based in Crawley in Surrey, we provide care to adults with a wide range of complex needs.

PA Services supports individuals to live life in their own homes, empowers them to achieve a happy, valuable life experience by planning futures and engages people in activities that are meaningful to them.

We are committed to putting the personal touch back into care and believe in building relationships with the people we work with.

We support with:

- Medication
- Personal Care
- Learning independent living skills
- Complex Care
- Meal preparation



39 High Street, Crawley RH10 1BQ T: 01293 425279 www.timeforyoupaservices.co.uk

Considering Elderly Care in West Sussex?

Our goal is to deliver the type of care that we would want for your own loved ones.

Somewhere local with a professional care team that provides home cooked food, a clean and safe environment with good company. Plus, a private space that you can call your own.

Visit www.shaw.co.uk to view our available care homes and view our galleries, reviews and take a virtual tour to see if **Shaw healthcare** will be the right fit for you.



Shaw healthcare
wellness • happiness • kindness

Proud to be employee-owned and
a Real Living Wage employer

Artius Care Ltd

☎ 01243 533605 www.artiuscare.com
The Bull Pen, Manor Farm Barns, Chichester PO20 7PL
Key specialisms: People over 65, People under 65
Areas covered: Bognor, Chichester, Littlehampton, Worthing

Ascot Care

☎ 01403 218511 www.ascotcare.com
6 Kings Court, Harwood Road, Horsham RH13 5UR
Key specialisms: Mental Health, People over 65, People under 65
Areas covered: Countywide

Benton (Care Delivery UK)

☎ 07799 745205 www.caredeliveryuk.com
101 Warren Road, Worthing BN14 9QU
Key specialisms: People over 65, People under 65
Areas covered: Littlehampton, Mid Sussex, Shoreham, Worthing

Bluebird Care (Chichester)

☎ 01243 839859 www.bluebirdcare.co.uk
Unit 3C, Vinnetrow Business Centre, Vinnetrow Road, Runcton, Chichester PO20 1QH
Key specialisms: Mental Health, People over 65
Areas covered: Bognor, Chichester, Crawley, Horsham, Mid Sussex

Bluebird Care (Sussex Weald)

☎ 01444 414351 www.bluebirdcare.co.uk
Suite F & H, NBK House, 64A Victoria Road, Burgess Hill RH15 9LH
Key specialisms: People over 65, People under 65
Areas covered: Bognor, Chichester, Crawley, Horsham

Bluebird Care (Worthing)

☎ 01903 730026 www.bluebirdcare.co.uk
1A Aldsworth Parade, Goring-by-Sea, Worthing BN12 4TX
Key specialisms: People over 65, People under 65
Areas covered: Littlehampton, Mid Sussex, Shoreham, Worthing

Bognor Regis (Olut Services Ltd)

☎ 01243 864821 www.olutservices.co.uk
Office 104, First Floor Business Centre, Heath Place, Ash Grove, Bognor Regis PO22 9SL
Key specialisms: Adults with Learning Disabilities, Mental Health, People over 65, People under 65
Areas covered: Countywide

Brendoncare Stildon Mews

☎ 01342 305750 www.brendoncare.org.uk
Stildon Mews, London Road, East Grinstead RH19 1PX
Key specialisms: People over 65
Areas covered: Crawley

Bright Care Horsham

☎ 01403 330336 www.brightcare.co.uk
1 Wellington Road, Horsham RH12 1DD
Key specialisms: People over 65
Areas covered: Countywide

Care Guaranteed

☎ 08001 884846 www.careguaranteed.co.uk
56 St Julians Lane, Shoreham-by-Sea BN43 6EH
Key specialisms: Adults with Learning Disabilities, People over 65, People under 65
Areas covered: Countywide

Care Moments Healthcare Ltd

☎ 01293 224280 www.caremoments.co.uk
Regus, 3rd Floor, The Pinnacle, Station Way, Crawley RH10 1JH
Key specialisms: People over 65, People under 65
Areas covered: Crawley, Horsham, Mid Sussex

Careinmyhome Worthing

☎ 01903 204020 <https://careinmyhome.co.uk>
135 Clifton Road, Worthing BN11 4DP
Key specialisms: People over 65
Areas covered: Worthing

Careline 24 Ltd

☎ 01243 979791 www.careline24ltd.com
1st Floor, Metro House, Freedom Works, Northgate, Chichester PO19 1BJ
Key specialisms: Mental Health, People over 65, People under 65
Areas covered: Bognor, Chichester, Littlehampton

Caremark (Chichester)

☎ 01243 217060 www.caremark.co.uk
Suite 2/3, Old Stables, Crowshall Farm, Chilgrove Road, Lavant, Chichester PO18 9HP
Key specialisms: Adults with Learning Disabilities, Mental Health, People over 65, People under 65
Areas covered: Chichester

Caremark (Mid Sussex and Crawley)

☎ 01444 455800 www.caremark.co.uk
JYW House, Bridge Road, Haywards Heath RH16 1UA
Key specialisms: Adults with Learning Disabilities, Mental Health, People over 65, People under 65
Areas covered: Crawley, Mid Sussex

Caremark (Worthing & Adur)

☎ 01903 232949 www.caremark.co.uk
75 Richmond Road, Worthing BN11 4AQ
Key specialisms: Adults with Learning Disabilities, Mental Health, People over 65, People under 65
Areas covered: Shoreham, Worthing

Caremark Ltd

☎ 01798 873550 www.caremark.co.uk
Unit 4, The Colonnades, 17 London Road, Pulborough RH20 1AS
Key specialisms: Adults with Learning Disabilities, Mental Health, People over 65, People under 65
Areas covered: Horsham

Carepoint Services Ltd (Brighton & Hove)

☎ 01273 805950 www.carepointservices.co.uk
Ursa Court, 108 Lewes Road, Brighton BN2 4AE
Key specialisms: Adults with Learning Disabilities, Mental Health, People over 65, People under 65
Areas covered: Mid Sussex



Inspected and rated

Good



Looking for Homecare?

Choose Artius Care, a local company working to make a difference.

We offer first class care in the comfort of your own home to support your independence including help with:

- Shopping
- Escorted outings
- Respite care
- Personal care
- Medication assistance
- Meal preparation

Your care will be tailored to suit your requirements. It is your care, we are here to help you.

Call Artius Care on 01243 533605 and take that first step to making things that little bit easier

Careteam Crawley

☎ 01293 221332 <https://careteamservices.co.uk>
Unit 61, Basepoint Business & Innovation Centre,
Metcalf Way, Crawley RH11 7XX
*Key specialisms: Mental Health, People over 65,
People under 65*
Areas covered: Countywide

Caretouch Burgess Hill

☎ 01444 849828 www.caretouchuk.com
Citibase Burgess Hill, The Forum, 277 London Road,
Burgess Hill RH15 9QU
Key specialisms: People over 65, People under 65
**Areas covered: Crawley, Horsham, Mid Sussex,
Shoreham, Worthing**

Carewise Ltd

☎ 01903 767622 www.carewiseltd.co.uk
82 High Street, Shoreham-by-Sea BN43 5DB
*Key specialisms: Mental Health, People over 65,
People under 65*
Areas covered: Shoreham, Worthing

Chadcome Healthcare Ltd

☎ 07582 012881
Lok'nStore Crawley, Sussex Manor Business Park,
Gatwick Road, Crawley RH10 9NH
Key specialisms: People over 65, People under 65
Areas covered: Crawley

Chanmil Care Ltd

☎ 01903 831315 www.chanmilcare.co.uk
Suite 11, 1-6 Chapel Road, Worthing BN11 1EX
*Key specialisms: Mental Health, People over 65,
People under 65*
Areas covered: Littlehampton, Shoreham, Worthing

Choice Care 4 U Services Ltd

☎ 01243 607502 www.choicecare4u.co.uk
Unit 8, Trident Business Park, Chichester Road, Selsey,
Chichester PO20 9DY
*Key specialisms: Adults with Learning Disabilities,
Mental Health, People over 65, People under 65*
**Areas covered: Bognor, Chichester, Littlehampton,
Mid Sussex**

Claimont Health

☎ 02039 412000 <https://claimonthhealth.co.uk>
Office 20, Delta House, 16 Bridge Road,
Haywards Heath RH16 1UA
*Key specialisms: Adults with Learning Disabilities,
Mental Health, People over 65, People under 65*
Areas covered: Countywide

Coastal Homecare (Mid Sussex)

☎ 01444 645030 www.coastalhomecare.co.uk
99 Church Walk, Burgess Hill RH15 9BQ
*Key specialisms: Mental Health, People over 65,
People under 65*
**Areas covered: Horsham, Mid Sussex, Shoreham,
Worthing**

Coastal Homecare (Worthing)

☎ 01903 246651 www.coastalhomecare.co.uk
115 George V Avenue, Worthing BN11 5SA
Key specialisms: People over 65, People under 65
**Areas covered: Horsham, Littlehampton, Mid Sussex,
Shoreham, Worthing**

Compare Care Ltd

☎ 01293 763311
Pinnacle Central Court, Station Way, Crawley RH10 1JH
*Key specialisms: Adults with Learning Disabilities,
Mental Health, People over 65, People under 65*
Areas covered: Crawley, Horsham

Complete Home Care Sussex Ltd

☎ 01293 562547 www.chcsussex.co.uk
Unit 7, Stanley Business Centre, Kelvin Way,
Crawley RH10 9SE
*Key specialisms: Adults with Learning Disabilities,
Mental Health, People over 65, People under 65*
Areas covered: Crawley, Horsham

DBAGZ Solutions Ltd Crawley

☎ 02037 584666 www.dbagzsolutions.co.uk
Unit 10, Crawley Business Centre, Stephenson Way,
Crawley RH10 1TN
*Key specialisms: Mental Health, People over 65,
People under 65*
Areas covered: Crawley, Mid Sussex

DORZ Care Services Ltd

☎ 01293 270550 <https://dorzcareservices.co.uk>
Worth Corner Business Centre, Turners Hill Road,
Pound Hill, Crawley RH10 7SL
Key specialisms: People over 65, People under 65
Areas covered: Crawley, Horsham, Mid Sussex

Dynamic Viewpoint Domiciliary Care Ltd

☎ 07838 877799 www.dynamicviewpoint.co.uk
13 Trinity Close, Crawley RH10 3TN
Key specialisms: People over 65, People under 65
Areas covered: Crawley, Horsham, Mid Sussex

Elgon Solutions Ltd

☎ 01403 586004 www.elgonsolutions.co.uk
Suite 3.4, Stanley House, Kelvin Way, Crawley RH10 9SE
*Key specialisms: Mental Health, People over 65,
People under 65*
**Areas covered: Bognor, Chichester, Crawley,
Horsham, Littlehampton, Worthing**

Evergood Medicals Ltd

☎ 03330 116799 <https://evergoodmedicals.co.uk>
Office 134, 3 Churchill Court, Crawley RH10 9LU
*Key specialisms: Adults with Learning Disabilities,
Mental Health, People over 65, People under 65*
Areas covered: Countywide

Everycare Mid Sussex

☎ 01444 244770 www.everycare.co.uk
191-193 London Road, Burgess Hill RH15 9RN
*Key specialisms: Mental Health, People over 65,
People under 65*
Areas covered: Mid Sussex

Looking for extra support with your day to day living?

The Connect to Support website is for anyone in West Sussex who is looking for additional help or support to maintain their independence, manage day-to-day tasks and improve their health and wellbeing.



DISCOVER

tips on improving your health and wellbeing

FIND

equipment to help you stay independent

ACCESS

support for carers

LEARN

about options for extra care and support

westsussexconnecttosupport.org

Do you need help to use the website?
Phone: 01243 642121



WS32972 04.2024

Everyday Recruitment Agency Ltd t/a ERA Healthcare

☎ 01243 605111 www.erahealthcare.com
136 High Street, Selsey, Chichester PO20 0QE
*Key specialisms: Adults with Learning Disabilities,
Mental Health, People over 65, People under 65*
Areas covered: Bognor, Chichester

Everyday Recruitment Agency t/a ERA Healthcare

☎ 01903 238636 www.erahealthcare.com
17 Rowlands Road, Worthing BN11 3JJ
Key specialisms: People over 65, People under 65
Areas covered: Littlehampton, Shoreham, Worthing

FirstCol Services Ltd – Home Care – Crawley

☎ 01293 537878 www.firstcolhomecare.com
Unit 1, Amberley Court, Whitworth Road,
Crawley RH11 7XL
*Key specialisms: Adults with Learning Disabilities,
Mental Health*
Areas covered: Countywide

GoodOaks Home Care – Mid Sussex

☎ 01444 708170 www.goodoakshomecare.co.uk
Suite H & I, Kings House, 68 Victoria Road,
Burgess Hill RH15 9LH
Key specialisms: People over 65, People under 65
Areas covered: Mid Sussex

Gozone Care Ltd

☎ 01403 783582 www.gozonecare.com
87 High Street, Billingshurst RH14 9QX
*Key specialisms: Adults with Learning Disabilities,
Mental Health, People over 65, People under 65*
Areas covered: Horsham, Mid Sussex

Great Grace Services Ltd

☎ 01293 221345 <https://greatgraceservices.co.uk>
Oakfield, Worth Corner, Turners Hill Road, Pound Hill,
Crawley RH10 7SL
*Key specialisms: Mental Health, People over 65,
People under 65*
Areas covered: Crawley, Horsham, Mid Sussex

Greenhurst Care

☎ 01243 868536 www.greenhurstcare.co.uk
Suite 5B, Church House, 94 Felpham Road,
Bognor Regis PO22 7PG
Key specialisms: People over 65, People under 65
Areas covered: Bognor

Guardian Angel Carers Ltd

☎ 01243 216416 www.gacarers.co.uk
Eastgate Square, Chichester PO19 1ED
Key specialisms: People over 65, People under 65
Areas covered: Chichester

Guardian Angel Carers Mid Sussex

☎ 01444 689000 www.gacarers.co.uk
York House, 13a Station Road, Burgess Hill RH15 9DE
Key specialisms: People over 65, People under 65
Areas covered: Crawley, Horsham, Mid Sussex

Hanover Care Ltd

☎ 01273 224200 www.hanovercare.co.uk
71 Church Road, Hove BN3 2BB
Key specialisms: People over 65, People under 65
Areas covered: Countywide

Hasz Homecare Services

☎ 01444 390803 www.haszhomecareservices.co.uk
Unit 21, Crawley Business Centre, Stephenson Way,
Crawley RH10 1TN
Key specialisms: People over 65, People under 65
**Areas covered: Bognor, Chichester, Crawley,
Horsham, Littlehampton, Mid Sussex, Worthing**

Home Instead Chichester and Bognor Regis

☎ 01243 884111 www.homeinstead.co.uk
Madgwick Lane, Westhampnett, Chichester PO18 0FB
*Key specialisms: Mental Health, People over 65,
People under 65*
Areas covered: Bognor, Chichester

Home Instead Senior Care Crawley

☎ 01293 223303 www.homeinstead.co.uk
12-13 The Courtyard, East Park, Crawley RH10 6AG
*Key specialisms: Adults with Learning Disabilities,
Mental Health, People over 65, People under 65*
Areas covered: Crawley

Homelium West Sussex

☎ 01342 645461 www.homelium.com
59 High Street, East Grinstead RG19 3DD
*Key specialisms: Mental Health, People over 65,
People under 65*
Areas covered: Crawley, Mid Sussex

Hova House (Rapid Sussex Care Company Ltd)

☎ 01273 970515 www.rapidsussexcare.com
1 Hova Villas, Hove BN3 3DH
Key specialisms: People over 65, People under 65
**Areas covered: Crawley, Littlehampton, Mid Sussex,
Shoreham, Worthing**

Hurst Place

☎ 08081 024070 www.anchorhanover.org.uk
1 Kleinwort Close, Haywards Heath RH16 4XH
Key specialisms: People over 65, People under 65
Areas covered: Mid Sussex

In Home Care Chichester

☎ 01243 684048 www.in-homecare.co.uk
93 East Street, Chichester PO19 1HA
*Key specialisms: Adults with Learning Disabilities,
Mental Health, People over 65, People under 65*
**Areas covered: Bognor, Chichester, Crawley,
Littlehampton, Shoreham**

InfinityCare 365 Ltd

☎ 07828 519889 www.infinitycare365.com
Unit 1, Franklyn House, Daux Road,
Billingshurst RH14 9SJ
Key specialisms: People over 65, People under 65
**Areas covered: Bognor, Chichester, Crawley,
Horsham, Mid Sussex, Shoreham, Worthing**

Inter-County Nursing & Care Services Rustington – Chichester

☎ 01903 782555 www.inter-county.co.uk
142 The Street, Rustington BN16 3DA
*Key specialisms: Mental Health, People over 65,
People under 65*
Areas covered: Countywide

Kendall Care Ltd

☎ 01903 944861 <https://kendallcare.co.uk>
Office 81, Bizspace, Courtwick Lane, Wick,
Littlehampton BN17 7TL
*Key specialisms: Adults with Learning Disabilities,
Mental Health, People over 65, People under 65*
**Areas covered: Crawley, Horsham, Littlehampton,
Shoreham, Worthing**

KMX Nursing Agency

☎ 01903 910035 www.kmxcare.co.uk
CPL House, Ivy Arch Road, Worthing BN14 8BX
*Key specialisms: Adults with Learning Disabilities,
Mental Health, People over 65, People under 65*
Areas covered: Countywide

L'Arche Bognor Regis

☎ 01243 863426 www.larche.org.uk
51 Aldwick Road, Bognor Regis PO21 2NJ
Key specialisms: Adults with Learning Disabilities
Areas covered: Bognor, Chichester, Littlehampton

LQS Healthcare Services Ltd

☎ 01903 930455 www.lqshealthcareservices.co.uk
1-6 Chapel Road, Suite 202-204 Chapel House,
Worthing BN11 1EX
Key specialisms: People over 65, People under 65
Areas covered: Countywide

Nurseplus – Crawley

☎ 01293 873692 www.nursepluscareathome.com
Worth Corner, Turners Hill Road, Pound Hill,
Crawley RH10 7SL
*Key specialisms: Adults with Learning Disabilities,
Mental Health, People over 65*
Areas covered: Crawley

Olive Home Care & Support Ltd

☎ 01293 988201
www.olivehomecareandsupportltd.co.uk
Unit 31 and Unit 32, Basepoint Business & Innovation
Centre, Metcalf Way, Crawley RH11 7XX
*Key specialisms: Mental Health, People over 65,
People under 65*
Areas covered: Countywide

Ontime Response Healthcare Ltd

☎ 07915 302673 www.ontimeresponse.co.uk
The Track, Station Road, Bognor Regis PO21 1QF
*Key specialisms: Mental Health, People over 65,
People under 65*
Areas covered: Crawley, Horsham, Mid Sussex

Optimal Future – Barnham

☎ 01243 952400 www.optimalfuture.co.uk
Unit 8, Sussex Business Village, Lake Lane, Barnham,
Bognor Regis PO22 0AL
*Key specialisms: Adults with Learning Disabilities,
Mental Health, People over 65, People under 65*
Areas covered: Bognor, Chichester, Littlehampton

Optimumcare 4U Ltd

☎ 02038 134843 <https://optimumcare4u.com>
Unit 3, Amberley Court, County Oak Way,
Crawley RH11 7XL
*Key specialisms: Mental Health, People over 65,
People under 65*
Areas covered: Crawley

Pathways of Hope

☎ 01243 964500 www.pathwaysofhope.co.uk
12 Northgate, Chichester PO19 1BA
*Key specialisms: Adults with Learning Disabilities,
Mental Health, People over 65, People under 65*
**Areas covered: Bognor, Chichester, Littlehampton,
Worthing**

Phillimon Care

☎ 07922 179083 <https://phillimon-care.com>
Suite 209, 1-6 Chapel Road, Worthing BN11 1EX
*Key specialisms: Mental Health, People over 65,
People under 65*
Areas covered: Countywide

Premier Nursing Ltd

☎ 01903 883882 www.premier-nursing.co.uk
2 Arun Street, Arundel BN18 9DL
Key specialisms: People over 65
**Areas covered: Bognor, Chichester, Littlehampton,
Worthing**

Prestige Nursing – Worthing

☎ 01903 700900 www.prestige-nursing.co.uk
1A Caravelle House, 17-19 Goring Road,
Goring-by-Sea, Worthing BN12 4AP
Key specialisms: People over 65, People under 65
Areas covered: Countywide

Prime Care Domiciliary Ltd

☎ 01403 734011 www.primecareltd.com
3 Queen Street, Horsham RH13 5AA
Key specialisms: People over 65, People under 65
**Areas covered: Crawley, Horsham, Mid Sussex,
Shoreham, Worthing**

Qualis Home Care

☎ 07562 151167 www.qualishomecare.co.uk
Unit 120, Greens Farm, Rusper Road, Newdigate,
Dorking RH5 5DD
Key specialisms: People over 65, People under 65
Areas covered: Countywide

QualitCare24-7 Ltd Portsmouth

☎ 02392 178770 www.qualitcare247.co.uk
319-320 Victory Business Centre, Somers Road North,
Portsmouth PO1 1PJ
*Key specialisms: Adults with Learning Disabilities,
Mental Health, People over 65, People under 65*
Areas covered: Bognor, Chichester

Right at Home Chichester & Bognor Regis

☎ 01243 769200 www.rightathome.co.uk

Ground Floor, 1 Dukes Court, Bognor Road,
Chichester PO19 8FX

*Key specialisms: Adults with Learning Disabilities,
Mental Health, People over 65, People under 65*

Areas covered: Bognor, Chichester

Right at Home Worthing & Shoreham District

☎ 01273 286172 www.rightathome.co.uk

East Suite, Town Hall Chambers, High Street,
Shoreham-by-Sea BN43 5DD

Key specialisms: People over 65, People under 65

Areas covered: Shoreham, Worthing

South Coast Homecare

☎ 01243 280022 www.southcoasthomecare.com

Basepoint, Chichester Enterprise Centre, Unit 1,
Terminus Road, Chichester PO19 8TX

Key specialisms: People over 65, People under 65

**Areas covered: Bognor, Chichester, Littlehampton,
Mid Sussex, Worthing**

Southern Counties Caring Ltd

☎ 07960 689859 www.southerncountiescaring.co.uk

XL House, Mill Court, Spindle Way, Crawley RH10 1TT

*Key specialisms: Adults with Learning Disabilities,
Mental Health, People over 65, People under 65*

Areas covered: Crawley, Horsham, Mid Sussex

Southood Healthcare Ltd

☎ 01293 664472 www.southood.care

Crawley Business Centre, Stephenson Way,
Crawley RH10 1TN

Key specialisms: People over 65, People under 65

Areas covered: Crawley

Steps 2 Ltd

☎ 07922 528912

41 Hurston Close, Worthing BN14 0AX

Key specialisms: Adults with Learning Disabilities

Areas covered: Mid Sussex

Sussex Grange Home Care

☎ 01243 606262 www.sussexgrange.co.uk

14 Vincent Road, Selsey, Chichester PO20 9DH

Key specialisms: People over 65

Areas covered: Chichester

Sycamore Staffing

☎ 07838 107110 <https://sycamorestaffing.co.uk>

Churchill Court, 3 Manor Royal, Crawley RH10 9LU

Key specialisms: People over 65, People under 65

Areas covered: Crawley

TCOU At Home Sussex

☎ 07887 780212 www.tcou.co.uk

Woodlands House, 4 St Winefrides Road,
Littlehampton BN17 5NL

Key specialisms: People over 65, People under 65

Areas covered: Littlehampton

Transforming Support (Sussex)

☎ 03033 003000

Third Floor, The Pinnacle, Station Way,
Crawley RH10 1JH

*Key specialisms: Adults with Learning Disabilities,
People over 65, People under 65*

Areas covered: Crawley

Unity Care Specialists

☎ 01243 960123 www.unitycarespecialists.co.uk

27 North Street, Emsworth PO10 7BY

Key specialisms: People over 65, People under 65

**Areas covered: Bognor, Chichester, Crawley,
Horsham, Littlehampton, Shoreham, Worthing**

Versacare Ltd

☎ 08000 087661 www.versacare.co.uk

2 Church Path, Coulsdon CR5 1HA

*Key specialisms: Adults with Learning Disabilities,
Mental Health, People over 65, People under 65*

Areas covered: Countywide

Verve Homecare Sussex Ltd

☎ 01903 496130 <https://verve-homecare.co.uk>

Suite 1, Anchor Springs, Littlehampton BN17 6BP

*Key specialisms: Mental Health, People over 65,
People under 65*

Areas covered: Countywide

VHM Care Ltd

☎ 01903 299030 www.vhmcare.co.uk

323 Goring Road, Goring-by-Sea, Worthing BN12 4NX

*Key specialisms: Adults with Learning Disabilities,
Mental Health, People over 65, People under 65*

Areas covered: Countywide

Vitale Care Chichester

☎ 01243 973600 www.vitalecare.co.uk

Keynor Barns, Keynor Lane, Sidlesham PO20 7NG

Key specialisms: People over 65, People under 65

Areas covered: Bognor, Chichester

Your Hope Care Ltd

☎ 01342 619833 www.yourhopecare.com

Flat 2, 3 Institute Walk, East Grinstead RH19 3BD

Key specialisms: People over 65

Areas covered: Crawley, Mid Sussex

Your Quality Care Services Ltd (East Grinstead)

☎ 01342 872205 www.yourqualitycare.com

Charters Towers, 5 Charters Village Drive,
East Grinstead RH19 2HQ

*Key specialisms: Mental Health, People over 65,
People under 65*

Areas covered: Mid Sussex

Your Quality Care Services Ltd (Gradwell)

☎ 01273 916641 www.yourqualitycare.com

Gradwell Park, Chase House, 18 Gradwell End,
South Chailey, Lewes BN8 4FP

Key specialisms: People over 65, People under 65

Areas covered: Mid Sussex



melrose
care

Melrose Care is an award-winning nursing care provider based in Worthing, West Sussex. We believe that everyone should be able to live their lives the way they choose; that's why our service is totally focussed around you and your needs.

We offer a homely environment with a loving and devoted team, which allows you to feel at home, respected and well looked after. We work to get to know who you are, what you like and

how we can support you in the best possible way. We have over 750 years of care experience between us and this expertise allows us to deliver a service that is truly centred around you.

Melrose Care, 7-11 Wykeham Road, Worthing BN11 4JG
T: 01903 230406 E: melrose.care@melrosecare.org.uk
www.melrosecare.co.uk



Care for adults with learning disabilities

Regulated services (CQC registered)

AAT Quality Care Agency Ltd

☎ 01293 972096 www.aatqualitycare.co.uk
2 Ninfield Court, Salvington Road, Crawley RH11 8UR
Areas covered: Countywide

Abbey Care

☎ 01444 455622 www.abbeycare.com
38-42A South Road, Haywards Heath RH16 4LA
Areas covered: Mid Sussex

Acre Care Ltd (Bognor)

☎ 01903 505438 www.acrecare.co.uk
25 Queensway, Bognor Regis PO21 1QN
Areas covered: Bognor

Acre Care Ltd (Worthing)

☎ 01903 505438 www.acrecare.co.uk
4 Station Parade, Tarring Road, Worthing BN11 4SS
Areas covered: Bognor, Chichester, Littlehampton, Shoreham, Worthing

Agincare UK Worthing

☎ 01903 504000 www.agincare.com
Rooms 3 & 4, Lynn House, Ivy Arch Road, Worthing BN14 8BX
Areas covered: Littlehampton, Shoreham, Worthing

Alina Homecare (Rustington)

☎ 01903 759052 <https://alinahomecare.com>
14 Ash Lane, Rustington, Littlehampton BN16 3BZ
Areas covered: Bognor, Littlehampton, Worthing

Alina Homecare Horley

☎ 01293 265522 <https://alinahomecare.com>
Unit 7, Magellan Terrace, Gatwick Road, Crawley RH10 9PJ
Areas covered: Crawley

Alina Homecare Horsham

☎ 01403 878051 <https://alinahomecare.com>
Office 3, First Floor, 24B Old House Mews, Horsham RH12 1AF
Areas covered: Horsham

Alina Homecare Lancing

☎ 01903 323222 <https://alinahomecare.com>
Unit 7, Modern Moulds Business Centre, 2-3 Commerce Way, Lancing Business Park, Lancing BN15 8TA
Areas covered: Shoreham, Worthing

Ansa Care

☎ 01293 665366 www.ansacareltd.com
1st Floor, 2 Charlwood Court, Merlin Centre, County Oak Way, Crawley RH11 7XA
Areas covered: Countywide

Apex Prime Care – East Grinstead

☎ 01342 311999 www.apexprimecare.co.uk
Unit E2, Moor Hall, Sandhaves Hill, East Grinstead RH19 3NR
Areas covered: Crawley

Apex Prime Care – Worthing

☎ 01903 264089 www.apexprimecare.co.uk
54-56 South Street, Tarring, Worthing BN14 7LS
Areas covered: Littlehampton, Shoreham, Worthing

Arundel Domiciliary Care Services Ltd

☎ 01903 504604 www.arundelcareservices.co.uk
8A Station Parade, Tarring Road, Worthing BN11 4SS
Areas covered: Horsham, Littlehampton, Shoreham, Worthing

Ashlong House Domiciliary Care

☎ 01342 837213 www.alliedcare.co.uk
48 High Street, Dormansland RH7 6PY
Areas covered: Bognor, Chichester, Crawley, Mid Sussex

Bertie & Bells Ltd

☎ 01403 599172 www.bertieandbellshomecare.co.uk
Unit 3A, City Business Centre, Brighton Road, Horsham RH13 5BB
Areas covered: Horsham

Bespoke Home Care Ltd

☎ 01293 270466 www.bespokehomecare.co.uk
Suite 7, Kelvin House, Kelvin Way, Crawley RH10 9WE
Areas covered: Crawley, Horsham

Bluestar Care & Support Ltd

☎ 01293 300005 www.bluestar-caresupport.co.uk
2nd Floor, 40a The Boulevard, Crawley RH10 1XP
Areas covered: Countywide

Bognor Regis (Olut Services)

☎ 01243 864821 www.olutservices.co.uk
Office 104, First Floor Business Centre, Heath Place, Ash Grove, Bognor Regis PO22 9SL
Areas covered: Countywide

Brainerd Ltd Domiciliary Care Service

☎ 07425 606497 www.brainerdcare.co.uk
16 Hayley Road, Lancing BN15 9EL
Areas covered: Shoreham, Worthing

BS Care Ltd

☎ 02392 362222 www.bs-care.co.uk
4 Prince George Street, Havant PO9 1BG
Areas covered: Bognor, Chichester

Care 7 Main Office

☎ 07795 314319 www.care7.co.uk
Suite 3, Lok'nStore, Sussex Manor Business Park, Gatwick Road, Crawley RH10 9NH
Areas covered: Crawley, Horsham

Care Guaranteed

☎ 08001 884846 www.careguaranteed.co.uk
56 St Julians Lane, Shoreham-by-Sea BN43 6EH
Areas covered: Countywide



Working in partnership with local authorities, we offer a comprehensive range of services to meet the varied needs of our customers.

- Personal Care
- Dementia Care
- Shopping Services
- Companionship
- Domestic Support
- Palliative Care

Visits from as little as 30 minutes



To discuss your care needs or to join our team. Please call **02392 362222** or email **caring@bscare.co.uk**



New Retirement Living apartments coming soon to Hayling island

Discover independent living with modern communal facilities at South Hayling Court. Reserve your two-bedroom apartment today!

"It's a really nice place living with Housing 21, the employees are fantastic! Nothings too much trouble, we all get on together"

Barbara, Retirement Living resident



On-site Local Housing Manager

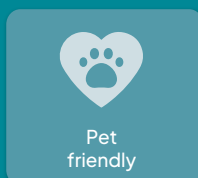

Pet friendly



Close to local amenities and Hayling Island Beach

Exclusively designed for over 55s



Contact us today to register your interest:



023 816 81619



info.southhaylingcourt@housing21.org.uk



South Hayling Court, Hayling Island, Hampshire, PO11 9EH



SCAN ME



Caremark (Arun)

☎ 01243 680122 www.caremark.co.uk
Unit D, Arundel Court, Park Bottom, Arundel BN18 0AA
Areas covered: Bognor, Littlehampton

Caremark (Chichester)

☎ 01243 217060 www.caremark.co.uk
Suite 2/3, Old Stables, Crowshall Farm,
Chilgrove Road, Lavant, Chichester PO18 9HP
Areas covered: Chichester

Caremark (Mid Sussex and Crawley)

☎ 01444 455800 www.caremark.co.uk
JYW House, Bridge Road, Haywards Heath RH16 1UA
Areas covered: Crawley, Mid Sussex

Caremark (Worthing & Adur)

☎ 01903 232949 www.caremark.co.uk
75 Richmond Road, Worthing BN11 4AQ
Areas covered: Shoreham, Worthing

Caremark Ltd

☎ 01798 873550 www.caremark.co.uk
Unit 4, The Colonnades, 17 London Road,
Pulborough RH20 1AS
Areas covered: Horsham

Carepoint Services Ltd (Brighton & Hove)

☎ 01273 805950 www.carepointservices.co.uk
Ursa Court, 108 Lewes Road, Brighton BN2 4AE
Areas covered: Mid Sussex

Caring Hands

☎ 01403 470009 www.caringhands-horsham.co.uk
12 New House Business Centre, Old Crawley Road,
Faygate, Horsham RH12 4RU
Areas covered: Horsham

Choice Care 4 U Services Ltd

☎ 01243 607502 www.choicecare4u.co.uk
Unit 8, Trident Business Park, Chichester Road, Selsey,
Chichester PO20 9DY
Areas covered: Bognor, Chichester, Littlehampton,
Mid Sussex

Claimont Health

☎ 02039 412000 <https://claimonthealth.co.uk>
Office 20, Delta House, 16 Bridge Road,
Haywards Heath RH16 1UA
Areas covered: Countywide

Compare Care Ltd

☎ 01293 763311
Pinnacle Central Court, Station Way, Crawley RH10 1JH
Areas covered: Crawley, Horsham

Complete Home Care Sussex Ltd

☎ 01293 562547 www.chcsussex.co.uk
Unit 7, Stanley Business Centre, Kelvin Way,
Crawley RH10 9SE
Areas covered: Crawley, Horsham

Cranleigh Homecare

☎ 07376 141839 www.cranleighhomecare.com
Thorndale, Guildford Road, Cranleigh GU6 8PF
Areas covered: Horsham

Direct Support Professionals

☎ 01903 203116
146 Ham Road, Worthing BN11 2QS
Areas covered: Shoreham, Worthing

ECL Regaining Independence Service

☎ 03330 133178 www.ecl.org
New Tyne, Durrington Lane, Worthing BN13 2TF
Areas covered: Countywide

Egalite Care

☎ 01903 214498 www.egalitecare.com
25 Liverpool Road, Worthing BN11 1SU
Areas covered: Countywide

Evergood Medicals Ltd

☎ 03330 116799 <https://evergoodmedicals.co.uk>
Office 134, 3 Churchill Court, Crawley RH10 9LU
Areas covered: Countywide

Everyday Recruitment Agency Ltd t/a ERA Healthcare

☎ 01243 605111 www.erahealthcare.com
136 High Street, Selsey, Chichester PO20 0QE
Areas covered: Bognor, Chichester

FirstCol Services Ltd - Home Care - Crawley

☎ 01293 537878 www.firstcolhomecare.com
Unit 1 Amberley Court, Whitworth Road,
Crawley RH11 7XL
Areas covered: Countywide

FirstCol Services Ltd - Home Care - Worthing

☎ 03456 003669 www.firstcolhomecare.com
3 Ardsheal Road, Worthing BN14 7RN
Areas covered: Countywide

Gozone Care Ltd

☎ 01403 783582 www.gozonecare.com
87 High Street, Billingshurst RH14 9QX
Areas covered: Horsham, Mid Sussex

Grace Eyre Choices Sussex

☎ 01273 201900 www.grace-eyre.org
Ground Floor West, Telecom House,
125-135 Preston Road, Brighton BN1 6AF
Areas covered: Countywide

Guild Care Domiciliary Care

☎ 01903 528600 www.guildcare.org
143 South Farm Road, Worthing BN14 7AX
Areas covered: Shoreham, Worthing



"Helping people to stay happy, healthy, and independent at home for as long as they wish"



Support at Home

meals on wheels

- Choose from a wide range of nutritionally balanced meals
- You can order as a one off, temporarily, or for as long as you would like them
- Caring wellbeing checks on each visit

T: 0330 2000 103

E: westsussex@hils-uk.org

www.hils-uk.org



Health & Independent Living Support



"I just want to say thank you, it is so reassuring to know my dad is getting an excellent, nutritious hot meal every day. He is looking better now than he has in a very long time."

family member of meals client

Delivered in partnership with WSCC



Haslemere Homecare Ltd

☎ 01428 651994 www.haslemerehomecare.co.uk
Unit 3, Haslemere House, Lower Street,
Haslemere GU27 2PE
Areas covered: Chichester

Help and Company at Home Ltd

☎ 01403 788080 www.helpandcompany.com
Parthings Farm, Tower Hill, Horsham RH13 0JS
Areas covered: Crawley, Horsham

Helping Hands Chichester

☎ 01243 958109 www.helpinghands.co.uk
39 Little London, Chichester PO19 1PL
Areas covered: Bognor, Chichester

Home Instead Senior Care Crawley

☎ 01293 223303 www.homeinstead.co.uk
12-13 The Courtyard, East Park, Crawley RH10 6AG
Areas covered: Crawley

Home Instead Worthing and Steyning

☎ 01903 206079 www.homeinstead.co.uk
31 Chapel Road, Worthing BN11 1EG
Areas covered: Worthing

In Home Care Chichester

☎ 01243 684048 www.in-homecare.co.uk
93 East Street, Chichester PO19 1HA
Areas covered: Bognor, Chichester, Crawley,
Littlehampton, Shoreham

Independent Lifestyles Support Agency

☎ 01903 497209 <https://independentlifestyles.co.uk>
Suite GF07, Brooklands House, 58 Marlborough Road,
Lancing Business Park, Lancing BN15 8AF
Areas covered: Crawley, Horsham, Mid Sussex,
Shoreham, Worthing

Kardinal Healthcare Ltd

☎ 01903 211931 www.kardinalhealthcare.co.uk
Kardinal House, Southdown View Road,
Worthing BN14 8NL
Areas covered: Littlehampton, Shoreham, Worthing

Kendall Care Ltd

☎ 01903 944861 <https://kendallcare.co.uk>
Office 81, Bizspace, Courtwick Lane, Wick,
Littlehampton BN17 7TL
Areas covered: Crawley, Horsham, Littlehampton,
Shoreham, Worthing

KMX Nursing Agency

☎ 01903 910035 www.kmxcare.co.uk
CPL House, Ivy Arch Road, Worthing BN14 8BX
Areas covered: Countywide

L'Arche Bognor Regis

☎ 01243 863426 www.larche.org.uk
51 Aldwick Road, Bognor Regis PO21 2NJ
Areas covered: Bognor, Chichester, Littlehampton

Leah Care

☎ 01403 900680 www.leahcareservices.co.uk
The Hub, Roffey Park Institute, Forest Road,
Horsham RH12 4TB
Areas covered: Horsham

Milton Lodge

☎ 01243 544607 www.aldingbournetrust.co.uk
Aldingbourne Trust, 192 Hawthorn Road,
Bognor Regis PO21 2UX
Areas covered: Bognor

New Venture Care Ltd

☎ 01903 357114 www.thenewventure.co.uk
Bizspace, Courtwick Lane, Wick,
Littlehampton BN17 7TL
Areas covered: Bognor, Chichester, Littlehampton,
Worthing

Novus Care Ltd - Surrey

☎ 01483 548777 www.novus-care.com
210a High Street, Cranleigh GU6 8RL
Areas covered: Countywide

Nurseplus - Crawley

☎ 01293 873692 www.nursepluscareathome.com
Worth Corner, Turners Hill Road, Pound Hill,
Crawley RH10 7SL
Areas covered: Crawley

One to One Plus North

☎ 03003 039032 www.dimensions-uk.org
Outreach 3 Way, Ifield Avenue, Crawley RH11 0JX
Areas covered: Crawley, Horsham, Mid Sussex

One to One Plus South

☎ 03003 039032 www.dimensions-uk.org
Dimensions Office, Meridian Way,
Peacehaven BN10 8BB
Areas covered: Bognor, Chichester, Littlehampton,
Mid Sussex, Shoreham, Worthing

Optimal Future - Barnham

☎ 01243 952400 www.optimalfuture.co.uk
Unit 8, Sussex Business Village, Lake Lane, Barnham,
Bognor Regis PO22 0AL
Areas covered: Bognor, Chichester, Littlehampton

Pathways of Hope

☎ 01243 964500 www.pathwaysofhope.co.uk
12 Northgate, Chichester PO19 1BA
Areas covered: Bognor, Chichester, Littlehampton,
Worthing

QualitCare24-7 Ltd Portsmouth

☎ 02392 178770 www.qualitcare247.co.uk
319-320 Victory Business Centre, Somers Road North,
Portsmouth PO1 1PJ
Areas covered: Bognor, Chichester

Rendezvous Care Services Ltd

☎ 01243 605782
6 Coxes Road, Selsey, Chichester PO20 9AN
Areas covered: Chichester



A CARE AGENCY YOU CAN REALLY FEEL AT HOME WITH

Independence is important to all of us. Kardinal Healthcare provides a high standard of personal care enabling clients of all ages, with a variety of needs to live safely in their own home.

Before your care begins we will visit you either in hospital before discharge or in your own home to carry out an assessment to determine the level of care you require. This could be anything from one hour a week to four calls a day. We would encourage either a relative or close friend to be present at your initial visit. We will then implement a care package tailored to your individual requirements which will be reviewed on a regular basis.

DEPENDING ON YOUR NEEDS WE ARE ABLE TO PROVIDE:

- Personal care
- Assistance with washing & dressing
- Companionship
- Continence care
- Preparing and serving meals
- Domestic support & shopping
- Assistance with medication
- Respite support

We ensure that all our staff are thoroughly checked with references, DBS checks (Disclosure & Barring Service) and are trained to the highest standards.



Call us now on 01903 211931

OR VISIT OUR OFFICE KARDINAL HOUSE, SOUTHDOWNVIEW ROAD, WORTHING, WEST SUSSEX BN14 8NL

www.kardinalhealthcare.co.uk



Proud providers of



**Funded by
UK Government**



The best things in life are free!

**Free bus travel for disabled
or state pension age residents**

westsussex.gov.uk/FreeBusPass

0330 222 6222



**You know it
makes sense.**

WS33165 02.2024



Right at Home Chichester & Bognor Regis

☎ 01243 769200 www.rightathome.co.uk

Ground Floor, 1 Dukes Court, Bognor Road,
Chichester PO19 8FX

Areas covered: Bognor, Chichester

Salisbury Support Services

☎ 01243 870962 www.salisburysupportservices.com

Willow Barn, Abelands House, Merston,
Chichester PO20 1DY

Areas covered: Bognor, Chichester

South Coast Homecare

☎ 01243 280022 www.southcoasthomecare.com

Basepoint, Chichester Enterprise Centre, Unit 1,
Terminus Road, Chichester PO19 8TX

Areas covered: Bognor, Chichester, Littlehampton,
Mid Sussex, Worthing

Southern Counties Caring Ltd

☎ 07960 689859 www.southerncountiescaring.co.uk

XL House, Mill Court, Spindle Way, Crawley RH10 1TT

Areas covered: Crawley, Horsham, Mid Sussex

Steps 2 Ltd

☎ 07922 528912

41 Hurston Close, Worthing BN14 OAX

Areas covered: Mid Sussex

Sudley Road

☎ 01243 837821 www.aldingbournetrust.org

36-38 Sudley Road, Bognor Regis PO21 1ER

Areas covered: Bognor

Supporting Independence - Findon

☎ 01903 944 006

www.supportingindependence.co.uk

3 & 4 The Parade, Nepcote Lane, Findon,
Worthing BN14 0SE

Areas covered: Littlehampton, Worthing

The Apuldram Centre

☎ 01243 783370 www.apuldram.org

Common Farm, Appledram Lane South,
Chichester PO20 7PE

Areas covered: Bognor, Chichester

Transforming Support (Sussex)

☎ 03033 003000

Third Floor, The Pinnacle, Station Way,
Crawley RH10 1JH

Areas covered: Crawley

United Response - Felpham DCA

☎ 01243 869882 www.unitedresponse.org.uk

6-8 Wallner Crescent, Felpham,
Bognor Regis PO22 7QE

Areas covered: Bognor, Littlehampton

United Response - Limborne Supported Living Services

☎ 01243 823077 www.unitedresponse.org.uk

53 Limmer Lane, Felpham, Bognor Regis PO22 7HE

Areas covered: Bognor, Chichester, Littlehampton

United Response - West Sussex DCA

☎ 01293 519931 www.unitedresponse.org.uk

43 Spring Plat, Pound Hill, Crawley RH10 7DG

Areas covered: Crawley

Versacare Ltd

☎ 0800 0087 661 www.versacare.co.uk

2 Church Path, Coulsdon CR5 1HA

Areas covered: Countywide

VHM Care Ltd

☎ 01903 299030 www.vhmcare.co.uk

323 Goring Road, Goring-by-Sea, Worthing BN12 4NX

Areas covered: Countywide

Voyage (DCA) London East

☎ 07701 022901 www.voyagecare.com

Churchill Court 3, Manor Royal, Crawley RH10 9LU

Areas covered: Crawley, Horsham, Mid Sussex

Non regulated services (not CQC registered)

(See page 17 for explanation of
non-regulated services)

Frontline Associates Supported Tenancies

☎ 01903 521241 www.frontlineassociates.co.uk

29 Broadwater Road, Worthing BN14 8AH

Areas covered: Shoreham, Worthing

Mental health needs

Regulated services (CQC registered)

Abbey Care

☎ 01444 455622 www.abbeycare.com

38-42A South Road, Haywards Heath RH16 4LA

Areas covered: Mid Sussex

Acre Care Ltd (Bognor)

☎ 01903 505438 www.acrecare.co.uk

25 Queensway, Bognor Regis PO21 1QN

Areas covered: Bognor

Acre Care Ltd (Worthing)

☎ 01903 505438 www.acrecare.co.uk

4 Station Parade, Tarring Road, Worthing BN11 4SS

Areas covered: Bognor, Chichester, Littlehampton,
Shoreham, Worthing

ADL Care

☎ 01243 630121 www.adlcare.co.uk
Suite 110, Heath Place, Ash Grove,
Bognor Regis PO22 9SL
Areas covered: Bognor, Littlehampton

Agincare UK Worthing

☎ 01903 504000 www.agincare.com
Rooms 3 & 4, Lynn House, Ivy Arch Road,
Worthing BN14 8BX
Areas covered: Littlehampton, Shoreham, Worthing

Alina Homecare (Rustington)

☎ 01903 759052 <https://alinahomecare.com>
14 Ash Lane, Rustington, Littlehampton BN16 3BZ
Areas covered: Bognor, Littlehampton, Worthing

Alina Homecare Horley

☎ 01293 265522 <https://alinahomecare.com>
Unit 7 Magellan Terrace, Gatwick Road,
Crawley RH10 9PJ
Areas covered: Crawley

Alina Homecare Horsham

☎ 01403 878051 <https://alinahomecare.com>
Office 3, First Floor, 24B Old House Mews,
Horsham RH12 1AF
Areas covered: Horsham

Alina Homecare Lancing

☎ 01903 323222 <https://alinahomecare.com>
Unit 7, Modern Moulds Business Centre, 2-3 Commerce
Way, Lancing Business Park, Lancing BN15 8TA
Areas covered: Shoreham, Worthing

Angelica Care Mid Sussex

☎ 01903 742658 www.angelicacare.com
32 West Street, Storrington, Pulborough RH20 4EE
Areas covered: Littlehampton

Ansa Care

☎ 01293 665366 www.ansacareltd.com
1st Floor, 2 Charlwood Court, Merlin Centre,
County Oak Way, Crawley RH11 7XA
Areas covered: Countywide

Apex Prime Care - East Grinstead

☎ 01342 311999 www.apexprimecare.co.uk
Unit E2, Moor Hall, Sandhaves Hill,
East Grinstead RH19 3NR
Areas covered: Crawley

Apex Prime Care - Worthing

☎ 01903 264089 www.apexprimecare.co.uk
54-56 South Street, Tarring, Worthing BN14 7LS
Areas covered: Littlehampton, Shoreham, Worthing

Ascot Care

☎ 01403 218511 www.ascotcare.com
6 Kings Court, Harwood Road, Horsham RH13 5UR
Areas covered: Countywide

Ashlong House Domiciliary Care

☎ 01342 837213 www.alliedcare.co.uk
48 High Street, Dormansland RH7 6PY
Areas covered: Bognor, Chichester, Crawley,
Mid Sussex

Ashton Domiciliary Care Agency

☎ 01243 860074 www.ashtoncare.co.uk
98-100 Chichester Road, Bognor Regis PO21 5AA
Areas covered: Bognor, Littlehampton

Bertie & Bells Ltd

☎ 01403 599172 www.bertieandbellshomecare.co.uk
Unit 3A, City Business Centre, Brighton Road,
Horsham RH13 5BB
Areas covered: Horsham

Bespoke Home Care Ltd

☎ 01293 270466 www.bespokehomecare.co.uk
Suite 7, Kelvin House, Kelvin Way, Crawley RH10 9WE
Areas covered: Crawley, Horsham

Bluebird Care (Chichester)

☎ 01243 839859 www.bluebirdcare.co.uk
Unit 3C, Vinnetrow Business Centre, Vinnetrow Road,
Runcton, Chichester PO20 1QH
Areas covered: Bognor, Chichester, Crawley,
Horsham, Mid Sussex

Bluestar Care & Support Ltd

☎ 01293 300005 www.bluestar-caresupport.co.uk
2nd Floor, 40a The Boulevard, Crawley RH10 1XP
Areas covered: Countywide

Bognor Regis

☎ 01243 864821 www.olutservices.co.uk
Office 104, First Floor Business Centre, Heath Place,
Ash Grove, Bognor Regis PO22 9SL
Areas covered: Countywide

Brooklands Homecare Ltd - Edenbridge

☎ 01732 865956 www.brooklands-homecare.com
Brooklands Cottage, Marsh Green Road,
Marsh Green, Edenbridge TN8 5QR
Areas covered: Mid Sussex, Worthing

Brooklands Homecare Ltd - Worthing

☎ 01903 244424 www.brooklands-homecare.com
19 Raglan Avenue, Worthing BN13 2AW
Areas covered: Worthing

BS Care Ltd

☎ 02392 362222 www.bs-care.co.uk
4 Prince George Street, Havant PO9 1BG
Areas covered: Bognor, Chichester

Care 7 Main Office

☎ 07795 314319 www.care7.co.uk
Suite 3, Lok'nStore, Sussex Manor Business Park,
Gatwick Road, Crawley RH10 9NH
Areas covered: Crawley, Horsham

Care Outlook (Crawley)

☎ 01273 413511 www.careoutlook.co.uk
Buxton House, 2 East Park, Crawley RH10 6AS
Areas covered: Crawley, Mid Sussex, Shoreham,
Worthing

Careline 24 Ltd

☎ 01243 979791 www.careline24ltd.com
1st Floor, Metro House, Freedom Works, Northgate,
Chichester PO19 1BJ
Areas covered: Bognor, Chichester, Littlehampton

Caremark (Arun)

☎ 01243 680122 www.caremark.co.uk
Unit D, Arundel Court, Park Bottom, Arundel BN18 0AA
Areas covered: Bognor, Littlehampton

Caremark (Chichester)

☎ 01243 217060 www.caremark.co.uk
Suite 2/3, Old Stables, Crowshall Farm,
Chilgrove Road, Lavant, Chichester PO18 9HP
Areas covered: Chichester

Caremark (Mid Sussex and Crawley)

☎ 01444 455800 www.caremark.co.uk
JYW House, Bridge Road, Haywards Heath RH16 1UA
Areas covered: Crawley, Mid Sussex

Caremark (Worthing & Adur)

☎ 01903 232949 www.caremark.co.uk
75 Richmond Road, Worthing BN11 4AQ
Areas covered: Shoreham, Worthing

Caremark Ltd

☎ 01798 873550 www.caremark.co.uk
Unit 4, The Colonnades, 17 London Road,
Pulborough RH20 1AS
Areas covered: Horsham

Carepoint Services Ltd (Brighton & Hove)

☎ 01273 805950 www.carepointservices.co.uk
Ursa Court, 108 Lewes Road, Brighton BN2 4AE
Areas covered: Mid Sussex

Careteam Crawley

☎ 01293 221332 <https://careteamservices.co.uk>
Unit 61, Basepoint Business & Innovation Centre,
Metcalf Way, Crawley RH11 7XX
Areas covered: Countywide

Carewise Ltd

☎ 01903 767622 www.carewiseltd.co.uk
82 High Street, Shoreham-by-Sea BN43 5DB
Areas covered: Shoreham, Worthing

Caring Hands

☎ 01403 470009 www.caringhands-horsham.co.uk
12 New House Business Centre, Old Crawley Road,
Faygate, Horsham RH12 4RU
Areas covered: Horsham

Catchers Care

☎ 01903 770123 www.catcherscare.co.uk
Bank Chambers, The Square, Angmering,
Littlehampton BN16 4EA
Areas covered: Littlehampton, Worthing

Chanmil Care Ltd

☎ 01903 831315 www.chanmilcare.co.uk
Suite 11, 1-6 Chapel Road, Worthing BN11 1EX
Areas covered: Littlehampton, Shoreham, Worthing

Choice Care 4 U Services Ltd

☎ 01243 607502 www.choicecare4u.co.uk
Unit 8, Trident Business Park, Chichester Road, Selsey,
Chichester PO20 9DY
Areas covered: Bognor, Chichester, Littlehampton,
Mid Sussex

Claimont Health

☎ 02039 412000 <https://claimonthealth.co.uk>
Office 20, Delta House, 16 Bridge Road,
Haywards Heath RH16 1UA
Areas covered: Countywide

Classic Care Services Ltd

☎ 01293 889080 www.classiccareservices.co.uk
2 Bankside, Sunnywood Drive,
Haywards Heath RH16 4PF
Areas covered: Crawley, Mid Sussex

Coastal Homecare (Mid Sussex)

☎ 01444 645030 www.coastalhomecare.co.uk
99 Church Walk, Burgess Hill RH15 9BQ
Areas covered: Horsham, Mid Sussex, Shoreham,
Worthing

Compare Care Ltd

☎ 01293 763311
Pinnacle Central Court, Station Way, Crawley RH10 1JH
Areas covered: Crawley, Horsham

Complete Home Care Sussex Ltd

☎ 01293 562547 www.chcsussex.co.uk
Unit 7, Stanley Business Centre, Kelvin Way,
Crawley RH10 9SE
Areas covered: Crawley, Horsham

Cranleigh Homecare

☎ 07376 141839 www.cranleighhomecare.com
Thorndale, Guildford Road, Cranleigh GU6 8PF
Areas covered: Horsham

Crossroads Care South Central

☎ 01903 790270 www.tuvida.org
Tele Cottage, Horsemere Green Lane, Climping,
Littlehampton BN17 5QZ
Areas covered: Countywide

DBAGZ Solutions Ltd Crawley

☎ 02037 584666 www.dbagzsolutions.co.uk
Unit 10, Crawley Business Centre, Stephenson Way,
Crawley RH10 1TN
Areas covered: Crawley, Mid Sussex

Denise Care Ltd

☎ 01293 531303 www.denisecare.co.uk
Lok'nStore Storage, Suite 8, Sussex Manor Business
Park, Gatwick Road, Crawley RH10 9NH
Areas covered: Countywide

Direct Support Professionals

☎ 01903 203116

146 Ham Road, Worthing BN11 2QS

Areas covered: Shoreham, Worthing

ECL Regaining Independence Service

☎ 03330 133178 www.ecl.org

New Tyne, Durrington Lane, Worthing BN13 2TF

Areas covered: Countywide

Egalite Care

☎ 01903 214498 www.egalitecare.com

25 Liverpool Road, Worthing BN11 1SU

Areas covered: Countywide

Elgon Solutions Ltd

☎ 01403 586004 www.elgonsolutions.co.uk

Suite 3.4, Stanley House, Kelvin Way, Crawley RH10 9SE

Areas covered: Bognor, Chichester, Crawley,

Horsham, Littlehampton, Worthing

Evergood Medicals Ltd

☎ 03330 116799 <https://evergoodmedicals.co.uk>

Office 134, 3 Churchill Court, Crawley RH10 9LU

Areas covered: Countywide

Everycare Mid Sussex

☎ 01444 244770 www.everycare.co.uk

191-193 London Road, Burgess Hill RH15 9RN

Areas covered: Mid Sussex

Everyday Recruitment Agency Ltd t/a ERA Healthcare

☎ 01243 605111 www.erahealthcare.com

136 High Street, Selsey, Chichester PO20 0QE

Areas covered: Bognor, Chichester

FirstCol Services Ltd - Home Care - Crawley

☎ 01293 537878 www.firstcolhomecare.com

Unit 1, Amberley Court, Whitworth Road,
Crawley RH11 7XL

Areas covered: Countywide

FirstCol Services Ltd - Home Care - Worthing

☎ 03456 003669 www.firstcolhomecare.com

3 Ardsheal Road, Worthing BN14 7RN

Areas covered: Countywide

Gozone Care Ltd

☎ 01403 783582 www.gozonecare.com

87 High Street, Billingshurst RH14 9QX

Areas covered: Horsham, Mid Sussex

Grace Eyre Choices Sussex

☎ 01273 201900 www.grace-eyre.org

Ground Floor West, Telecom House,
125-135 Preston Road, Brighton BN1 6AF

Areas covered: Countywide

Great Grace Services Ltd

☎ 01293 221345 <https://greatgraceservices.co.uk>

Oakfield, Worth Corner, Turners Hill Road, Pound Hill,
Crawley RH10 7SL

Areas covered: Crawley, Horsham, Mid Sussex

Guild Care Domiciliary Care

☎ 01903 528600 www.guildcare.org

143 South Farm Road, Worthing BN14 7AX

Areas covered: Shoreham, Worthing

Haslemere Homecare Ltd

☎ 01428 651994 www.haslemerehomecare.co.uk

Unit 3, Haslemere House, Lower Street,

Haslemere GU27 2PE

Areas covered: Chichester

Help and Company at Home Ltd

☎ 01403 788080 www.helpandcompany.com

Parthings Farm, Tower Hill, Horsham RH13 OJS

Areas covered: Crawley, Horsham

Home Instead Chichester and Bognor Regis

☎ 01243 884111 www.homeinstead.co.uk

Madgwick Lane, Westhampnett, Chichester PO18 0FB

Areas covered: Bognor, Chichester

Home Instead Senior Care Crawley

☎ 01293 223303 www.homeinstead.co.uk

12-13 The Courtyard, East Park, Crawley RH10 6AG

Areas covered: Crawley

Home Instead Worthing and Steyning

☎ 01903 206079 www.homeinstead.co.uk

31 Chapel Road, Worthing BN11 1EG

Areas covered: Worthing

Homelium West Sussex

☎ 01342 645461 www.homelium.com

59 High Street, East Grinstead RG19 3DD

Areas covered: Crawley, Mid Sussex

In Home Care Chichester

☎ 01243 684048 www.in-homecare.co.uk

93 East Street, Chichester PO19 1HA

Areas covered: Bognor, Chichester, Crawley,
Littlehampton, Shoreham

Inter-County Nursing & Care Services Rustington - Chichester

☎ 01903 782555 www.inter-county.co.uk

142 The Street, Rustington BN16 3DA

Areas covered: Bognor, Chichester, Littlehampton,
Worthing

Kardinal Healthcare Ltd

☎ 01903 211931 www.kardinalhealthcare.co.uk

Kardinal House, Southdown View Road,
Worthing BN14 8NL

Areas covered: Littlehampton, Shoreham, Worthing

Kendall Care Ltd

☎ 01903 944861 <https://kendallcare.co.uk>

Office 81, Bizspace, Courtwick Lane, Wick,
Littlehampton BN17 7TL

Areas covered: Crawley, Horsham, Littlehampton,
Shoreham, Worthing

KMX Nursing Agency

☎ 01903 910035 www.kmxcare.co.uk

CPL House, Ivy Arch Road, Worthing BN14 8BX

Areas covered: Countywide

Leah Care

☎ 01403 900680 www.leahcareservices.co.uk

The Hub, Roffey Park Institute, Forest Road,
Horsham RH12 4TB

Areas covered: Horsham

Lillyfields Care, Petersfield

☎ 01730 233133 www.lillyfieldscare.co.uk

Swiss House, 43-45 Chapel Street,
Petersfield GU32 3DY

Areas covered: Bognor, Chichester

New Venture Care Ltd

☎ 01903 357114 www.thenewventure.co.uk

Bizspace, Courtwick Lane, Wick,
Littlehampton BN17 7TL

Areas covered: Bognor, Chichester, Littlehampton,
Worthing

Novus Care Ltd - Surrey

☎ 01483 548777 www.novus-care.com

210a High Street, Cranleigh GU6 8RL

Areas covered: Countywide

Nurseplus - Crawley

☎ 01293 873692 www.nursepluscareathome.com

Worth Corner, Turners Hill Road, Pound Hill,
Crawley RH10 7SL

Areas covered: Crawley

Olive Home Care & Support Ltd

☎ 01293 988201

www.olivehomecareandsupportltd.co.uk

Unit 31 and Unit 32, Basepoint Business & Innovation
Centre, Metcalf Way, Crawley RH11 7XX

Areas covered: Countywide

Ontime Response Healthcare Ltd

☎ 07915 302673 www.ontimeresponse.co.uk

The Track, Station Road, Bognor Regis PO21 1QF

Areas covered: Crawley, Horsham, Mid Sussex

Optimal Future - Barnham

☎ 01243 952400 www.optimalfuture.co.uk

Unit 8, Sussex Business Village, Lake Lane, Barnham,
Bognor Regis PO22 0AL

Areas covered: Bognor, Chichester, Littlehampton

Optimumcare 4U Ltd

☎ 02038 134843 <https://optimumcare4u.com>

Unit 3, Amberley Court, County Oak Way,
Crawley RH11 7XL

Areas covered: Crawley

Pathways of Hope

☎ 01243 964500 www.pathwaysofhope.co.uk

12 Northgate, Chichester PO19 1BA

Areas covered: Bognor, Chichester, Littlehampton,
Worthing

Phillimon Care

☎ 07922 179083 <https://phillimon-care.com>

Suite 209, 1-6 Chapel Road, Worthing BN11 1EX

Areas covered: Countywide

Premier Care Services

☎ 01342 833101

www.premiercareservicesegltd.co.uk

Felcourt Farm Business Park, Felcourt,
East Grinstead RH19 2LQ

Areas covered: Mid Sussex

PRN Homecare - Bognor Regis

☎ 01243 582814 www.prncare.co.uk

39 Elmer Road, Middleton-on-Sea,
Bognor Regis PO22 6DZ

Areas covered: Bognor, Chichester, Littlehampton

QualitCare24-7 Ltd Portsmouth

☎ 02392 178770 www.qualitcare247.co.uk

319-320 Victory Business Centre, Somers Road North,
Portsmouth PO1 1PJ

Areas covered: Bognor, Chichester

Regal Home Care Ltd

☎ 01293 565902 www.regalhomecare.co.uk

West Park House, Brighton Road, Pease Pottage,
Crawley RH11 9AD

Areas covered: Crawley, Horsham, Mid Sussex

Rendezvous Care Services Ltd

☎ 01243 605782

6 Coxes Road, Selsey, Chichester PO20 9AN

Areas covered: Chichester

Right at Home Chichester & Bognor Regis

☎ 01243 769200 www.rightathome.co.uk

Ground Floor, 1 Dukes Court, Bognor Road,
Chichester PO19 8FX

Areas covered: Bognor, Chichester

SCC Agency Ltd (t/a South Coast Care)

☎ 01903 867577 www.southcoastcare.com

116 South Street, Tarring, Worthing BN14 7NB

Areas covered: Countywide

Southern Counties Caring Ltd

☎ 07960 689859 www.southerncountiescaring.co.uk

XL House, Mill Court, Spindle Way, Crawley RH10 1TT

Areas covered: Crawley, Horsham, Mid Sussex

Supporting Independence – Findon

☎ 01903 944006

www.supportingindependence.co.uk

3 & 4 The Parade, Nepcote Lane, Findon,
Worthing BN14 0SE

Areas covered: Littlehampton, Worthing

Sussex Grange Home Care

☎ 01243 606262 www.sussexgrange.co.uk

14 Vincent Road, Selsey, Chichester PO20 9DH

Areas covered: Chichester

Sussex Homecare (Mid Sussex) Ltd

☎ 01273 831188

www.sussexhomecaremidsussex.co.uk

3 Kemps, Hurstpierpoint, Hassocks BN6 9UE

Areas covered: Mid Sussex

The Home Service (Care Agency) Ltd

☎ 01730 817999 www.thehomeservice.uk.com

The Old Gallery, Grange Road, Midhurst GU29 9LT

Areas covered: Chichester

The Sussex Village Homecare Service Ltd

☎ 01403 331233 www.sussexvillagehomecare.co.uk

Unit 1, First Floor Offices, Huffwood Trading Estate,
Billingshurst RH14 9UR

Areas covered: Horsham, Mid Sussex

United Response – Limborne Supported Living Services

☎ 01243 823077 www.unitedresponse.org.uk

53 Limmer Lane, Felpham, Bognor Regis PO22 7HE

Areas covered: Bognor, Chichester, Littlehampton

Versacare Ltd

☎ 08000 087661 www.versacare.co.uk

2 Church Path, Coulsdon CR5 1HA

Areas covered: Countywide

Verve Homecare Sussex Ltd

☎ 01903 496130 <https://verve-homecare.co.uk>

Suite 1, Anchor Springs, Littlehampton BN17 6BP

Areas covered: Countywide

VHM Care Ltd

☎ 01903 299030 www.vhmcare.co.uk

323 Goring Road, Goring-by-Sea, Worthing BN12 4NX

Areas covered: Countywide

Voyage (DCA) London East

☎ 07701 022901 www.voyagecare.com

Churchill Court 3, Manor Royal, Crawley RH10 9LU

Areas covered: Crawley, Horsham, Mid Sussex

Your Quality Care Services Ltd (East Grinstead)

☎ 01342 872205 www.yourqualitycare.com

Charters Towers, 5 Charters Village Drive,
East Grinstead RH19 2HQ

Areas covered: Mid Sussex

Non regulated services (not CQC registered)

(See page 17 for explanation of non-regulated services)

BHT Sussex

☎ 01273 645400 www.bht.org.uk

144 London Road, Brighton BN1 4PH

Areas covered: Crawley, Horsham, Mid Sussex

Frame of Mind

☎ 01243 828066 www.frameofmind.uk.com

23 Arun Business Park, Shripney Road,
Bognor Regis PO22 9SX

Areas covered: Bognor

Frontline Associates Supported Tenancies

☎ 01903 521241 www.frontlineassociates.co.uk

29 Broadwater Road, Worthing BN14 8AH

Areas covered: Shoreham, Worthing

Our Minds CIC

☎ 07715 668536 www.ourminds.org.uk

303 Goring Road, Worthing BN12 4NX

Areas covered: Countywide

Richmond Fellowship

☎ 01243 780420 www.richmondfellowship.org.uk

New Park Centre, New Park Road,
Chichester PO19 7XY

Areas covered: Bognor, Chichester, Crawley,
Horsham, Mid Sussex

Venture People

☎ 01903 217766 <http://venture-people.com>

1-2 Wiston House, 1 Wiston Avenue,
Worthing BN14 7QL

Areas covered: Countywide

West Sussex Mind

☎ 01903 268107 www.westsussexmind.org

The Gateway, 8-10 Durrington Lane,
Worthing BN13 2QG

Areas covered: Bognor, Chichester, Littlehampton,
Shoreham, Worthing

Day care services

Active Worthing Wellbeing Centre - Life Skills Club

☎ 07873 356984 www.activeworthing.co.uk
Goring United Reformed Church Hall, Cornwall Room,
Barrington Road, Worthing BN12 4EA
Owner: Active Wellbeing
Customer group: Long term health conditions, injuries
or disabilities.

Age Concern Hassocks

☎ 01273 844461 www.achassocks.co.uk
Pauline Thaw Centre, Dale Avenue, Hassocks BN6 8LW
Owner: Age Concern
Customer group: Older People (55+)

Age UK East Grinstead & District

☎ 01342 327046 www.ageuk.org.uk/eastgrinstead
Glen Vue Centre, Railway Approach,
East Grinstead RH19 1BS
Owner: Age UK
Customer group: Older People (50+)

Age UK West Sussex (Crawley)

☎ 01403 260 560
www.ageuk.org.uk/westsussexbrightonhove/activities-and-events/crawley
Various locations across Crawley
Owner: Age UK
Customer group: Older People, People Living with Dementia

Age UK West Sussex (Lavinia House)

☎ 01403 260 560
www.ageuk.org.uk/westsussexbrightonhove/activities-and-events/horsham-district
Lavinia House, Dukes Square, Denne Road,
Horsham RH12 1GZ
Owner: Age UK
Customer group: Older People, People Living with Dementia

Age UK West Sussex, Brighton & Hove

☎ 0800 019 1310
www.ageuk.org.uk/westsussexbrightonhove/activities-and-events
The Laburnum Centre, Lyon Street, Bognor PO21 1UX
Owner: Age UK
Customer group: Older People (50+)

Aldingbourne Country Centre

☎ 01243 542075 www.aldbournetrust.co.uk
Blackmill Lane, Norton, Chichester PO18 0JP
Owner: Aldingbourne Trust
Customer group: Adults with Learning Disabilities and Autism

Apuldram Centre

☎ 01243 783370 www.apuldram.org
Common Farm, Appledram Lane South,
Chichester PO20 7PE
Owner: Apuldram Centre
Customer group: Adults with Learning Disabilities

Ashton House Day Care Service

☎ 01444 459586
www.ashtonhousehaywardsheath.co.uk
Bolnore Road, Haywards Heath RH16 4BX
Owner: Ashton Care Homes Ltd
Customer group: Older People

Bradbury Wellbeing Centre

☎ 01903 327327 www.guildcare.org
Bradbury Wellbeing Centre, Haviland House,
Robin Road, Worthing BN12 6FE
Owner: Guild Care
Customer group: People Living with Dementia and their Carers

Burnside

☎ 01444 232786 www.westsussex.gov.uk/social-care-and-health/getting-out-and-about/day-centres
Victoria Road, Burgess Hill RH15 9LH
Owner: WSCC
Customer group: Adults with Learning or Physical disabilities, Acquired Brain Injury or Living with Dementia

Capital Project Trust

☎ 01243 869662 www.capitalproject.org
Please contact via website and/or phone
Owner: Capital Project Trust
Customer group: Mental Health

Chestnuts

☎ 01243 841708 www.westsussex.gov.uk/social-care-and-health/getting-out-and-about/day-centres
London Road, Bognor Regis PO21 1DE
Owner: WSCC
Customer group: Adults with Learning or Physical disabilities, Acquired Brain Injury or Living with Dementia

Creating Connections

☎ 01903 528635
www.guildcare.org/creating-connections
Various locations across Worthing
Owner: Guild Care
Customer group: Older People

Day Break - Dementia Service (West Sussex)

☎ 01903 792015
www.ageuk.org.uk/westsussexbrightonhove/our-services/dementia-support
Suite 2, First Floor, Anchor Springs,
Littlehampton BN17 6BP
Owner: Age UK
Customer group: Adults Living with Dementia

Extra Club

☎ 01903 327327 www.guildcare.org
Pavilion Road, Worthing BN14 7EF
Owner: Guild Care
Customer group: Social club for young adults with learning disabilities

- ☐ Do you have working smoke alarms?
- ☐ Could you leave your home independently in the event of a fire?
- ☐ Do you cook alone or use candles?
- ☐ Are you prescribed home oxygen, emollient creams, or use an airflow mattress?
- ☐ Does anyone in your household smoke?
- ☐ Do you have a Careline?



WS33517(B) 02.2024



We offer:

- Flexible working hours
- Generous benefits
- A great place to work and have fun!



APPLY TODAY



**Suite 1, Anchor Springs, Duke Street,
Littlehampton, West Sussex BN17 6BP
Tel: 01903 496130
www.verve-homecare.co.uk**

Ferring Country Centre

☎ 01903 245078 www.feringcountrycentre.org
Rife Way, Ferring, Worthing BN12 5JZ
Owner: Ferring Country Centre
Customer group: Learning Disabilities

Fitzalan Howard Centre

☎ 01903 522366 www.guildcare.org
Pavilion Road, Worthing BN14 7EF
Owner: Guild Care
Customer group: Respite Day Service for Adults with Learning Disabilities

Glebelands

☎ 01273 268920 www.westsussex.gov.uk/social-care-and-health/getting-out-and-about/day-centres
Middle Road, Shoreham-by-Sea BN43 6GA
Owner: WSCC
Customer group: Adults with Learning or Physical disabilities, Acquired Brain Injury or Living with Dementia

Glenlogie House Bognor Hub

☎ 01243 952243 www.stonepillow.org.uk
Clarence Road, Bognor Regis PO21 1JT
Owner: Stonepillow
Customer group: Homeless & Vulnerable Adults

Henfield Haven

☎ 01273 494747 www.henfieldhaven.org
Hewitts, Henfield BN5 9DT
Owner: Henfield Haven CIO
Customer group: Living with Dementia

Hoyland House

☎ 01293 594341 www.ifieldparkcarehome.co.uk
Rusper Road, Ifield, Crawley RH11 0JE
Owner: Ifield Park Care Home Ltd
Customer group: Older People

Judith Adams

☎ 01243 753761 www.westsussex.gov.uk/social-care-and-health/getting-out-and-about/day-centres
58a St Pancras, Chichester PO19 7LS
Owner: WSCC
Customer group: Adults with Learning or Physical disabilities, Acquired Brain Injury or Living with Dementia

Laurels (The)

☎ 01903 859078 www.westsussex.gov.uk/social-care-and-health/getting-out-and-about/day-centres
Sheep Fold Avenue, Station Road, Rustington BN16 3SQ
Owner: WSCC
Customer group: Adults with Learning or Physical disabilities, Acquired Brain Injury or Living with Dementia

Oaks & Acorns

☎ 01273 840625 www.oaksacorns.co.uk
Unit 2, Cobbs Mill Units, Mill Lane,
Sayers Common BN6 9HN
Owner: Elite Choice Home Care
Customer group: Living with Dementia

Oaktree Farm

☎ 01403 732230 www.otfcservices.co.uk
Copsale Road, Copsale, Horsham RH13 6QT
Owner: Oaktree Farm Care Ltd
Customer group: Adults with Learning Disabilities, Autism & Challenging Behaviour

Outreach 3 Way – Day Centre

☎ 0300 303 9032 www.dimensions-uk.org/service/south/outreach-3-way/enquiries
Ifield Avenue, Ifield, Crawley RH11 0JX
Owner: Dimensions
Customer group: Adults with Learning Disabilities

Pathfinder West Sussex: Adur

☎ 03003 035652 www.pathfinderwestsussex.org.uk
Please contact via website and/or phone
Owner: West Sussex Mind
Customer group: Mental Health

Pathfinder West Sussex: Bognor

☎ 01243 863034 www.pathfinderwestsussex.org.uk
Please contact via website and/or phone
Owner: United Response
Customer group: Mental Health

Pathfinder West Sussex: Chanctonbury

☎ 03003 035652 www.pathfinderwestsussex.org.uk
Please contact via website and/or phone
Owner: West Sussex Mind
Customer group: Mental Health

Pathfinder West Sussex: Chichester

☎ 01243 780420 www.pathfinderwestsussex.org.uk
Please contact via website and/or phone
Owner: Richmond Fellowship
Customer group: Mental Health

Pathfinder West Sussex: Crawley

☎ 01293 534782 www.pathfinderwestsussex.org.uk
Please contact via website and/or phone
Owner: BHT
Customer group: Mental Health

Pathfinder West Sussex: Horsham

☎ 01403 241866 www.pathfinderwestsussex.org.uk
Please contact via website and/or phone
Owner: Richmond Fellowship
Customer group: Mental Health

Pathfinder West Sussex: Littlehampton

☎ 03003 035652 www.pathfinderwestsussex.org.uk
Please contact via website and/or phone
Owner: West Sussex Mind
Customer group: Mental Health

Pathfinder West Sussex: Mid Sussex area

☎ 01444 416391 www.pathfinderwestsussex.org.uk
Please contact via website and/or phone
Owner: BHT
Customer group: Mental Health

Pathfinder West Sussex: Midhurst

☎ 03003 035652 www.pathfinderwestsussex.org.uk
Please contact via website and/or phone
Owner: West Sussex Mind
Customer group: Mental Health

**chichester
festival
theatre**



Everyone's welcome

If you need a little bit of support,
CFT Buddies are here to help.

Find out more
cft.org.uk/accessibility
[@cft.org.uk](https://cft.org.uk/access)

**‘It’s an amazingly
brilliant scheme.’**

CFT BUDDIES USER



Funded by
UK Government



Book·a·Bus

for when you want it!

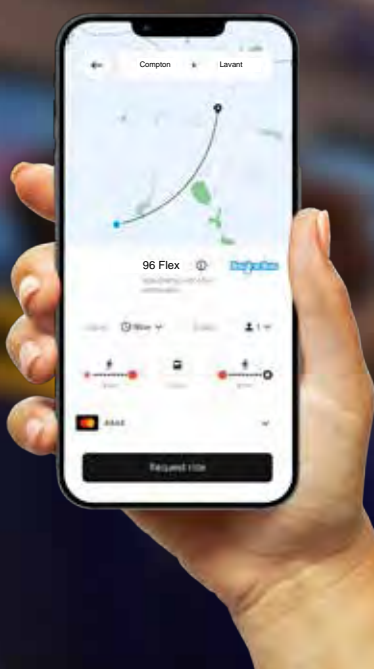

Try our new flexible, on-demand bus service
Bookable Monday to Saturday, 07:00 to 19:00

westsussex.gov.uk/book-a-bus
01243 858854

→pingo
download the app

Bus it!

You know it
makes sense.



WS33165 02.2024

Pathfinder West Sussex: Worthing

☎ 03003 035652 www.pathfinderwestsussex.org.uk

Please contact via website and/or phone

Owner: *West Sussex Mind*

Customer group: **Mental Health**

Pericles

☎ 01342 810133 www.pericles.org.uk

18 Hoathly Hill, West Hoathly, East Grinstead RH19 4SJ

Owner: *Pericles*

Customer group: **Adults with Learning Disabilities**

Phoenix Stroke Club

☎ 01403 268130 www.phoenixstrokeclub.org.uk

c/o Forest Community School, Comptons Lane,
Horsham RH13 5NT

Owner: *Phoenix Stroke Club*

Customer group: **Strokes/Neurological disorder**

Point (The)

☎ 01243 775330 www.thepoint-chichester.org

Little Breach, Chichester PO19 5UA

Owner: *Scope West Sussex*

Customer group: **Physical/Sensory Impairment**

Propsect Neuro

☎ 01243 554049

Unit 23-24, Orchard Business Park, North End Road,
Yapton, Arundel BN18 0GA

Owner: *Prospect NSS Ltd*

Customer group: **Adults with Learning or Physical disabilities, Acquired Brain Injury or Living with Dementia**

Rowans (The)

☎ 01903 218022 www.westsussex.gov.uk/social-care-and-health/getting-out-and-about/day-centres

Steeple View, Pelham Road, Worthing BN13 1RP

Owner: *WSCC*

Customer group: **Adults with Learning or Physical disabilities, Acquired Brain Injury or Living with Dementia**

Sage House – Dementia Support

☎ 01243 888691 www.dementia-support.org.uk

City Fields Way, Tangmere, Chichester PO20 2FP

Owner: *Dementia Support*

Customer group: **People Living with Dementia & their Families & Carers**

Selsey – Carers Support

☎ 01243 201616 www.selseycommunityforum.uk

121 High Street, Selsey PO20 0QB

Owner: *Selsey community forum*

Customer group: **Dementia**

Stonepillow Chichester Hub

☎ 01243 775925 (Option 1) www.stonepillow.org.uk

Old Glassworks, St Cyriacs, Chichester PO19 1AJ

Owner: *Stonepillow*

Customer group: **Homeless & Vulnerable Adults**

Strawford Centre

☎ 01403 261488 www.westsussex.gov.uk/social-care-and-health/getting-out-and-about/day-centres

Blatchford Close, Horsham RH13 5RG

Owner: *WSCC*

Customer group: **Adults with Learning or Physical disabilities, Acquired Brain Injury or Living with Dementia**

Summerley Care Home

☎ 01243 823330 www.summerley.co.uk

1 Southview Road, Felpham, Bognor Regis PO22 7JA

Owner: *Summerley Care Homes LLP*

Customer group: **Older People, Living with Dementia**

Superstar Arts

☎ 07741 483325 www.superstararts.com

West Worthing Baptist Church, 45 South Street,
Worthing BN14 7LU

Owner: *Superstar Arts*

Customer group: **Adults with Learning Disabilities**

The Birkdale Centre

☎ 01903 327327 www.guildcare.org

Methold House, North Street, Worthing BN11 1DU

Owner: *Guild Care*

Customer group: **Respite Day Service for Adults with Learning Disabilities and Complex Needs**

The Yews Community Centre

☎ 01444 412367 www.theyewscentre.org.uk

The Yews, 55 Boltro Road, Haywards Heath RH16 1BJ

Owner: *The Yews (Haywards Heath) Community Partnership*

Customer group: **Physical/Sensory Impairment**

TuVida

☎ 01903 790270 www.tuvida.org

Tele Cottage, Horsemere Green Lane, Climping,
Littlehampton BN17 5QZ

Owner: *TuVida*

Customer group: **Respite Care for Carers**

TuVida Bognor Club

☎ 01903 790270 www.tuvida.org

Holy Cross Church, Chichester Road,
North Bersted PO21 5AU

Owner: *TuVida*

Customer group: **Respite Care for Carers**

TuVida Horsham Club

☎ 01903 790270 www.tuvida.org

Horden House, Granary Way, Horsham RH12 1NS

Owner: *TuVida*

Customer group: **Respite Care for Carers**



Local Dementia Support Services

Sage House is here to support you with or without a diagnosis



- **Wayfinding** - Free information, advice and emotional support every step of the way
- **Day Breaks** - Providing daily respite care for your loved ones
- **Health & Wellbeing** - Dementia friendly hairdressing and complementary therapies such as massage, bathing and foot care
- **Activities** - Bookable sessions such as art, bingo, gentle exercise and reminiscence

- **The Smart Zone** - Learn more about dementia friendly technology and equipment to improve life at home

- **Dementia Assessment Service** - Provided by the NHS

- **Support Groups & Training** - Supporting people living with dementia, their carers and the community

- **Daisy's Community Café** - Home cooked food, drinks and cake in a calm space



info@dementiasupport.org.uk • 01243 888691 • www.dementiasupport.org.uk

Dementia Support is a charitable company limited by guarantee, registered in England and Wales. Company No: 9044373. Charity No: 1158640

What's on offer from your library:



- **Home Library Direct** which brings the library to you
- **Large print and audiobooks**
- **Spark memories and conversation** with reminiscence packs
- **Regular activities**
- **A warm and welcoming space**

It's FREE to join the library, borrow books and come to activities!



arena.westsussex.gov.uk/library-access-for-all

WS33518 02.2024

Extra care housing and supported/assisted living

Abbotswood

☎ 01403 226000 www.saxonweald.com

Station Road, Rustington BN16 3BJ

Care provider: Care Outlook

Housing provider: Saxon Weald

Arthur Bliss House

☎ 01444 675247 www.anchor.org.uk

Finches Gardens, Lindfield, Haywards Heath RH16 2PD

Care provider: Care Outlook

Housing provider: Anchor Hanover Group

Avila House

www.inclusion-group.org.uk

60 Gratwick Road, Worthing BN11 4BR

Care provider: Leonard Cheshire

Housing provider: Inclusion

Elizabeth House

☎ 01903 266372 www.worthing-homes.org.uk

Pelham Road, Worthing BN13 1HZ

Care provider: Care Outlook

Housing provider: Worthing Homes

Highdown Court

☎ 01403 226000 www.saxonweald.com

2 Durrington Lane, Worthing BN13 2GZ

Care provider: Care Outlook

Housing provider: Saxon Weald Homes Ltd

Highwood Mill Extra Care Scheme

☎ 01403 226000 www.saxonweald.com

The Boulevard, Horsham RH12 1GF

Care provider: Care Outlook

Housing provider: Saxon Weald Homes Ltd

Hogshill Gardens

☎ 03701 924271 www.housing21.org.uk

Brighton Road, Crawley RH10 6SX

Care provider: Housing 21

Housing provider: Housing 21

Lanehurst Gardens

☎ 01293 873102 www.anchorhanover.org.uk

Grattons Drive, Pound Hill, Crawley RH10 3BB

Care provider: Cera Care

Housing provider: Anchor Hanover Group

Lapwing Court

☎ 01243 605494 www.anchorhanover.org.uk

St Peters Crescent, Selsey, Chichester PO20 0AX

Care provider: London Care

Housing provider: Anchor Hanover Group

Leaholme

☎ 01243 839733 www.placesforpeople.co.uk

18 Gilmore Road, Chichester PO19 2FA

Care provider: London Care

Housing provider: Places for People Individual Support

Leggyfield Court

☎ 01403 226000 www.saxonweald.com

Redford Avenue, Horsham RH12 2FX

Care provider: Care Outlook

Housing provider: Saxon Weald Homes Ltd

London Care (Lingfield Lodge)

☎ 01342 312109 www.londoncare.co.uk

London Road, East Grinstead RH19 1ER

Care provider: London Care

Housing provider: Eldon Housing Association

Marten House

☎ 01444 239630 www.housing21.org.uk

The Brow, Burgess Hill RH15 9BS

Care provider: Care Outlook

Housing provider: Housing 21

Monaveen

☎ 01243 882155 www.careoutlook.co.uk

115 Peckham Chase, Eastergate, Chichester PO20 3BD

Care provider: Care Outlook

Housing provider: Housing 21

Osmund Court

☎ 01403 226000 www.saxonweald.com

Rowan Drive, Billingshurst RH14 9BF

Care provider: Care Outlook

Housing provider: Saxon Weald

Prescott House

☎ 01444 846460 www.carepointservices.co.uk

Upper St Johns Road, Burgess Hill RH15 8HB

Care provider: Carepoint Services

Housing provider: Peabody South East Ltd

The Old School House

☎ 01903 504240 www.beehivecare.org.uk

27 Ferring Street, Ferring, Worthing BN12 5HL

Care provider: Beehive Care

Housing provider: Beehive Care

Walstead Court

☎ 03701 924160 www.housing21.org.uk

Barley Close, Southgate, Crawley RH10 6BD

Care provider: Housing 21

Housing provider: Housing 21

Westall House

☎ 01727 857536 www.abbeyfield.com

Birchgrove Road, Horsted Keynes, Haywards Heath

Care provider: Abbeyfield Society (The)

Housing provider: Abbeyfield Society (The)



Expert advice on paying for care

When you or someone close to you is beginning to need longer term support, besides choosing the right care, you'll also be thinking about how to pay for it.

Care in your own home or in a residential care home is expensive, but with expert advice from independent financial specialists, Carewise can help you to make informed decisions on choosing and paying for the long-term care.

The Carewise care fees specialists are regulated by the Financial Conduct Authority and members of the Society of Later Life Advisers. They are also trained in adult safeguarding and checked through the Disclosure and Barring Service, so you can have peace of mind when contacting Carewise.

Carewise could also help to protect your finances for the future. Before you make any decisions, contact Carewise to find out how you could benefit.

 carewiseadvice.com  carewise@westsussex.gov.uk  0330 222 7000

carewise
WEST SUSSEX | Care Funding Advice



WS32972 04.2024

Northern area care homes

Crawley

Crawley care homes

Acorns (The)

☎ 01293 885331 www.voyagecare.com
5a Walton Heath, Pound Hill, Crawley RH10 3UE
Owner: Voyage 1 Ltd
4 places for: Learning Disabilities, Physical Disability,
People under 65

Brookmead

☎ 01293 826200 <https://peak15support.co.uk>
Rusper Road, Crawley RH11 0HP
Owner: Peak 15 Ltd
5 places for: Learning Disabilities, People over 65,
People under 65

Brownrigg

☎ 01342 716946 www.alliedcare.co.uk
Borers Arms Road, Copthorne, Crawley RH10 3LH
Owner: Alliance Home Care Ltd
6 places for: Learning Disabilities

Cabot House

☎ 01293 536322 www.pathwayhealthcare.org.uk
62 Brighton Road, Crawley RH10 6SX
Owner: Pathway Healthcare Ltd
9 places for: Learning Disabilities, Physical Disability,
People under 65

Care at Stennings

☎ 01342 719388
Stennings, Brookview, Copthorne RH10 3RZ
Owner: Care at Stennings
8 places for: Learning Disabilities, People under 65

Clayton House

☎ 01293 553722 www.outreach3way.org
49 Brighton Road, Southgate, Crawley RH10 6AX
Owner: Outreach 3-Way
6 places for: Learning Disabilities

Deerswood Lodge

☎ 01293 561704 www.shaw.co.uk
Ifield Green, Ifield, Crawley RH11 0HG
Owner: Shaw Healthcare Ltd
90 places for: Dementia, People over 65, People
under 65

Ellwood Place Dementia Care Home

☎ 01293 594203 www.ifieldparkcarehome.co.uk
Ifield Park, Rusper Road, Crawley RH11 0JE
Owner: QH IP Ltd
30 places for: Dementia, People over 65, Physical
Disability

Greensleeves Care Home

☎ 01293 511394 www.greensleevescarehome.co.uk
15-21 Perryfield Road, Crawley RH11 8AA
Owner: Alchemy Care (Greensleeves) Ltd
34 places for: Dementia, Mental Health,
People over 65, Sensory Impairment

Greenways

☎ 01342 529442 www.adelaidecare.com
Effingham Road, Copthorne, Crawley RH10 3HY
Owner: Adelaide Care Ltd
6 places for: Learning Disabilities, Mental Health,
People over 65, Sensory Impairment, People under 65

Jane House

☎ 07792 462608 www.adelaidecare.com
Effingham Road, Copthorne, Crawley RH10 3HZ
Owner: Adelaide Care Ltd
8 places for: Learning Disabilities, Mental Health,
Sensory Impairment, People under 65

Oak House

☎ 01293 539821 www.voyagecare.com
193 Weald Drive, Furnace Green, Crawley RH10 6NZ
Owner: Voyage 1 Ltd
4 places for: Learning Disabilities, People over 65,
Physical Disability, People under 65

Oaks (The)

☎ 01293 543828 www.alliedcare.co.uk
20 Normanhurst Close, Three Bridges,
Crawley RH10 1YL
Owner: Alliance Home Care Ltd
6 places for: Learning Disabilities

Orchards (The)

☎ 01293 619465 www.voyagecare.com
49 Three Bridges Road, Crawley RH10 1JJ
Owner: Voyage 1 Ltd
4 places for: Learning Disabilities, Physical Disability,
People under 65

Paddocks (The)

☎ 01293 611776 www.alliedcare.co.uk
Paddock Cottage, Rusper Road, Crawley RH11 0HL
Owner: Alliance Home Care Ltd
6 places for: Learning Disabilities

Park Lodge Care Solutions

☎ 01293 548408 www.alliedcare.co.uk
24 Goffs Park Road, Southgate, Crawley RH11 8AY
Owner: Park Lodge Solutions Ltd
10 places for: Learning Disabilities

Queens Lodge

☎ 01293 510734 <https://dimensions-uk.org>
2-4 Goffs Park Road, Southgate, Crawley RH11 8AY
Owner: Outreach 3-Way
22 places for: Learning Disabilities







Welcome to Greensleeves

Discover Greensleeves, an exclusive ladies-only dementia care home in Crawley, renowned for over 17 years of compassionate excellence. Our family-run home proudly holds an 'Outstanding' rating from the Care Quality Commission (CQC). We dedicate ourselves to providing unmatched care and dignity in a warm, family-like environment.

Our residents enjoy engaging activities and our award-winning gardens, featuring mature trees and a serene waterfall, perfect for relaxation. Each of our 34 private en-suite rooms offers comfort and accessibility. Fully registered with the National Care Association and CQC, Greensleeves is your trusted choice for exceptional dementia care. Visit us and see why we are a beacon of excellence in care.



CALL US TO
ARRANGE A VISIT: **01293 511394**

ENQUIRIES@GREENSLEEVESCAREHOME.CO.UK

15-21 PERRYFIELD ROAD, CRAWLEY, RH11 8AA

  WWW.GREENSLEEVESCAREHOME.CO.UK



THE ROYAL NAVAL BENEVOLENT TRUST

SERVE A DAY, SUPPORTED FOR LIFE

SUPPORTING VETERAN SAILORS AND MARINES NOW AND ALWAYS

The RNBT provides financial assistance to serving and ex-serving men and women and their families – help, opportunity and care in times of need. We don't just help you to weather the storm, we try and help you navigate your way out of it.

If you need help or would like to donate or volunteer contact RNBT.







The Royal Naval Benevolent Trust, Castaway House, 311 Twyford Avenue, Portsmouth, Hampshire PO2 8RN

Administration: **02392 690112** Welfare: **02392 660296** E: rnbt@rnbt.org.uk www.rnbt.org.uk

Registered Charity Number 206243

Smugglers Barn

☎ 01342 719162 www.consensussupport.com
Snow Hill, Crawley Down RH10 3EF
Owner: Consensus Support Services Ltd
9 places for: Learning Disabilities, People under 65

Tushmore Lane

☎ 01293 516898 www.consensussupport.com
28 Tushmore Lane, Crawley RH10 8JJ
Owner: Consensus Support Services Ltd
4 places for: Learning Disabilities

Woodroffe Benton House

☎ 01293 594200 www.ifieldparkcarehome.co.uk
Ifield Park, Rusper Road, Crawley RH11 0JE
Owner: QHIP Ltd
35 places for: Dementia, People over 65

Crawley care homes with nursing

Burleys Wood

☎ 01293 554660 www.shaw.co.uk
Furnace Drive, Furnace Green, Crawley RH10 6JE
Owner: Shaw Healthcare Ltd
60 places for: Dementia, People over 65, People under 65

Ferndale Nursing Home

☎ 01293 520368 www.ferndalenursinghome.co.uk
124 Malthouse Road, Southgate, Crawley RH10 6BH
Owner: Ferndale Healthcare Ltd
28 places for: Dementia, People over 65

Ullswater Cottage

☎ 01444 401228 <https://splendidhealthcare.co.uk>
Old Brighton Road South, Pease Pottage, Crawley RH11 9AG
Owner: Splendid Healthcare Ltd
10 places for: Physical Disability, People under 65

Horsham

Horsham care homes

Buttermere House

☎ 01403 240066 www.silverlakecare.co.uk
Buttermere House, Guildford Road, Broadbridge Heath, Horsham RH12 3PQ
Owner: Silverlake Care 2 Ltd
10 places for: Learning Disabilities, People over 65, Physical Disability, People under 65

Fiddlers Rest

☎ 01403 891324 www.arundelcareservices.co.uk
Gaveston Drive, Nuthurst RH13 6RG
Owner: Arundel Care Services Ltd
7 places for: Learning Disabilities

Heathfield (Horsham) Ltd

☎ 01403 254055 www.heathfield.care
88 Hurst Road, Horsham RH12 2DX
Owner: Heathfield (Horsham) Ltd
36 places for: People over 65, Physical Disability, Sensory Impairment

Hobbs Field

☎ 01403 254114 www.westsussex.gov.uk
Leechpool Lane, Horsham RH13 6AG
Owner: West Sussex County Council
15 places for: Dementia, Learning Disabilities, People over 65, Sensory Impairment, People under 65

Kerwin Court

☎ 01403 799160 <https://brainkind.org>
Five Oaks Road, Slinfold, Horsham RH13 0TP
Owner: Brain Injury Rehabilitation Trust
23 places for: People over 65, Physical Disability, People under 65

Kings Court

☎ 01403 276333 www.kingscourtcare.co.uk
23 Kings Road, Horsham RH13 5PP
Owner: King's Court Care Ltd
38 places for: Dementia, People over 65, People under 65

Kingsley Court

☎ 01403 333780 www.pathwayhealthcare.org.uk
Upper Toathill Cottage, Five Oaks Road, Slinfold, Horsham RH13 0RL
Owner: Pathway Healthcare Ltd
8 places for: Learning Disabilities, Physical Disability, People under 65

Rosedale Care Home

☎ 01403 265236
25 Kings Road, Horsham RH13 5PP
Owner: Rosedale Care Ltd
18 places for: Dementia, People over 65, Physical Disability, Sensory Impairment, People under 65

Westhope Lodge

☎ 01403 750552 www.accomplish-group.co.uk
North Street, Horsham RH12 1RJ
Owner: Westhope Ltd
9 places for: Learning Disabilities, Physical Disability

Westhope Mews

☎ 01403 750736 www.accomplish-group.co.uk
6 Denne Parade, Horsham RH12 1JD
Owner: Westhope Ltd
8 places for: Learning Disabilities, People under 65

Horsham care homes with nursing

Ashton Grange Nursing & Residential Home

☎ 01403 257263 www.ashtongrange.co.uk
3 Richmond Road, Horsham RH12 2EG
Owner: Ashtonleigh Homes Ltd
31 places for: Dementia, People over 65

Ashtonleigh

☎ 01403 259217 www.ashtonleigh.co.uk
4 Wimblehurst Road, Horsham RH12 2ED
Owner: Ashtonleigh Homes Ltd
54 places for: Dementia, People over 65



Quality Nursing Care in Haywards Heath



Room enquiries:

Tel: **01444 459 586 – option 1**

Email: **bincy@ashtonhousehaywardsheath.co.uk**

6 Bolnore Road, Haywards Heath,
West Sussex RH16 4BX

www.ashtonhousehaywardsheath.co.uk



Ashtonleigh Residential Care Home, Horsham: a beautiful homely environment, close to Horsham town centre

Offers elderly care and also care for people with
mild dementia

Highly qualified staff team led by a qualified
RMN manager

A dedicated activities co-ordinator providing a
range of activities

Weekly visits by a GP retained from Park Surgery

Carefully prepared food with menus by the
home's long serving chef

The home has a Good Care Standards Rating

Telephone: 01403 259217



Ashton Grange EMI Nursing Home provides:

24 hour quality care and attention by our
dedicated, friendly and professional team

Safe, secure and enabling environment for people
with dementia

Stimulating and wide-ranging activities which
are organised on a daily basis

Weekly visits by a GP retained from Park Surgery
as well as regular visits from Chiropodist,
Opticians and Dentist

Close proximity to Horsham Park and Town

Telephone: 01403 257263

Aspen Place

☎ 01403 259081 www.aspenplace.co.uk
171 Comptons Lane, Horsham RH13 6BW
Owner: Aspen Place Ltd
52 places for: Dementia, Learning Disabilities,
People over 65, People under 65

Broadbridge Park

☎ 08081 698649 www.caringhomes.org
Chantry Court, Old Guildford Road,
Broadbridge Heath, Horsham RH12 3XY
Owner: Caring Homes (Broadbridge) Ltd
71 places for: Dementia, People over 65, Physical
Disability, Sensory Impairment, People under 65

Glen Arun Care Home

☎ 01403 253881 <https://glenaruncare.com>
9 Athelstan Way, Horsham RH13 6HA
Owner: Lifestyle Care UK Ltd
57 places for: People over 65, People under 65

Homelands Nursing Home

☎ 01403 864581 www.homelandsnursinghome.co.uk
Horsham Road, Cowfold RH13 8AJ
Owner: Medicrest Ltd
50 places for: Dementia, People over 65, People
under 65

Honeywood House Nursing Home

☎ 01306 627389 www.honeywoodhouse.co.uk
Honeywood House, Rowhook, Horsham RH12 3QD
Owner: Trustees of Honeywood House
27 places for: Dementia, People over 65

Mill River Lodge

☎ 01403 227070 www.shaw.co.uk
Dukes Square, Denne Road, Horsham RH12 1JF
Owner: Shaw Healthcare Ltd
70 places for: Dementia, People over 65, People
under 65

Oakhill House Care Home

☎ 01403 260801 www.hc-one.co.uk
Eady Close, Horsham RH13 5NA
Owner: HC-One No.1 Ltd
49 places for: Dementia, People over 65, People
under 65

Skylark House

☎ 01403 247010 www.careuk.com
St Marks Lane, Horsham RH12 5PU
Owner: Care UK Community Partnerships Ltd
82 places for: Dementia, Mental Health, People over
65, Physical Disability, People under 65

Wellcross Grange Care Home

☎ 01403 790388
www.wellcrossgrangenursinghome.com
Five Oaks Road, Slinfold, Horsham RH13 0SY
Owner: DSL Care Ltd
45 places for: Dementia, People over 65

Westlake

☎ 01403 270773 www.barchester.com
Pondtail Road, Horsham RH12 5EZ
Owner: Barchester Healthcare Homes Ltd
63 places for: People over 65, People under 65

Windermere House

☎ 01403 327500 www.silverlakecare.co.uk
Guildford Road, Broadbridge Heath,
Horsham RH12 3PQ
Owner: Silverlake Care 2 Ltd
61 places for: Dementia, People over 65, Physical
Disability, Sensory Impairment, People under 65

Mid Sussex Burgess Hill care homes

Coppice Close

☎ 01444 247168 www.progresshousing.com
1-4 Coppice Close, Burgess Hill RH15 0GY
Owner: Liaise (South East) Ltd
16 places for: Learning Disabilities, People over 65,
Physical Disability, Sensory Impairment, People
under 65

Edward House

☎ 01444 248080 www.njch.co.uk
86 Mill Road, Burgess Hill RH15 8DZ
Owner: Nicholas James Care Homes Ltd
22 places for: Dementia, People over 65

Forest View

☎ 01444 245749 www.shaw.co.uk
Southway, Burgess Hill RH15 9SU
Owner: Shaw Healthcare Ltd
60 places for: Dementia, People over 65, People
under 65

Hilgay Care Home

☎ 01444 244756 www.hilgaycarehome.co.uk
Hilgay, Keymer Road, Burgess Hill RH15 0AL
Owner: Hilgay Ltd
35 places for: Dementia, People over 65, People
under 65

Leylands Road (54)

☎ 01444 870546 www.bht.org.uk
54 Leylands Road, Burgess Hill RH15 8AL
Owner: BHT Sussex
6 places for: Mental Health, People under 65

Oak House and Maple Lodge

☎ 01444 241284 www.bht.org.uk
121 London Road, Burgess Hill RH15 8LU
Owner: BHT Sussex
14 places for: Mental Health, People under 65

Rookwood Residential Home

☎ 01444 462100 www.scnh.co.uk
26 Silverdale Road, Burgess Hill RH15 0EF
Owner: South Coast Nursing Homes Ltd
25 places for: People over 65

Rosewood

☎ 01444 232197 www.voyagecare.com
18 St Johns Avenue, Burgess Hill RH15 8HH
Owner: Voyage 1 Ltd
4 places for: Learning Disabilities, People under 65



**Your care
matters
with Barchester**

Everyone deserves uncompromising care. That's the passionate belief of the experts in our care homes.

That's why you'll find our people are well-trained in a variety of skills. They're dedicated people who want to celebrate life and improve well-being. And it's why support is given with kindness, respect and dignity.

**These are the things that mean the most.
And because they matter to you, they matter to us.**

Call to find out how we can help.



barchester.com/Wsussex

Residential • Nursing • Dementia • Respite

Marriott House and Lodge

Tollhouse Close,
Chichester, PO19 1SG
01243 928073

Red Oaks

The Hooks,
Henfield, BN5 9UY
01273 769411

Westergate House

Denmans Lane,
Fontwell, BN18 0SU
01243 928074

Westlake House

Pondtail Road,
Horsham, RH12 5EZ
01403 618357

Honeywood House

Established in 1954, Honeywood House is an attractive 18th century home set in ten acres of beautiful parkland.

Every resident is treated with the best care suited to their individual needs. Where possible, our trained staff encourage independence and strive to maintain quality of life; our objective is to ensure Honeywood House becomes your home.

We provide long-term care and nursing care for Parkinson's, Alzheimer's, dementia, terminal illnesses and palliative care. We offer 24-hour personal care for all our residents and work closely with our local GP surgery.

We are proud to have had several generations of both staff and residents at Honeywood House and to have had the honour of caring for so many residents and families over the years.



Honeywood House Nursing Home, Rowhook, Horsham, West Sussex RH12 3QD
Tel: 01306 627389 www.honeywoodhouse.co.uk

St Annes Residential Care Home

☎ 01444 233179 www.franciscan.co.uk
92 Mill Road, Burgess Hill RH15 8EL
Owner: Franciscan Missionary Sisters
19 places for: People over 65

Tripletrees

☎ 01444 243054 www.follettcare.com
70 Ferndale Road, Burgess Hill RH15 0HD
Owner: Follett Care Ltd
28 places for: Dementia, People over 65

Villa Adastra

☎ 01273 842184 www.salvationarmy.org.uk
79 Keymer Road, Hassocks BN6 8QH
Owner: The Salvation Army Social Work Trust
40 places for: Dementia, People over 65

Burgess Hill care homes with nursing

Oaklodge Nursing Home

☎ 01444 243788 www.oaklodgenursinghome.co.uk
2 Silverdale Road, Burgess Hill RH15 0EF
Owner: Dr Dhananjay Dalmond
31 places for: People over 65, Physical Disability

Woodlands Nursing Home

☎ 01444 243579 www.woodlandsnursinghome.com
23 Silverdale Road, Burgess Hill RH15 0ED
Owner: Kenley Care Ltd
33 places for: Dementia, People over 65, Physical Disability, Sensory Impairment, People under 65

East Grinstead care homes

Duckyls Farm Centre

☎ 01342 811111 www.diagramafoundation.org.uk
Selsfield Road, West Hoathly, East Grinstead RH19 4QY
Owner: Diagrama Healthcare Services Ltd
8 places for: Learning Disabilities, People over 65, Physical Disability, Sensory Impairment, People under 65

Lingfield

☎ 01342 301782 www.alliedcare.co.uk
Lingfield House, Lowdells Lane, East Grinstead RH19 2EA
Owner: Alliance Home Care (Learning Disabilities) Ltd
6 places for: Learning Disabilities, Mental Health

Littlefair

☎ 01342 333900 www.littlefair.net
Warburton Close, East Grinstead RH19 3TX
Owner: Littlefair Care Home Ltd
41 places for: People over 65, Physical Disability, Sensory Impairment

Magellan House

☎ 01342 778190 www.pathwayhealthcare.org.uk
Lingfield Road, East Grinstead RH19 2EJ
Owner: Pathway Healthcare Ltd
9 places for: Learning Disabilities, People under 65

Silver Court

☎ 08000 854250 Option 2 www.anchor.org.uk
Halsford Lane, East Grinstead RH19 1PD
Owner: Anchor Hanover Group
42 places for: Dementia, People over 65

East Grinstead care homes with nursing

Acorn Lodge

☎ 01342 323207 www.acornlodge.org
Turners Hill Road, East Grinstead RH19 4LX
Owner: Acorn Health Care Ltd
47 places for: Dementia, Mental Health, People over 65

Brendoncare Stildon

☎ 01342 305750 www.brendoncare.org.uk
Dorset Avenue, East Grinstead RH19 1PZ
Owner: Brendoncare Foundation (The)
32 places for: People over 65

Knowle House Nursing Home

☎ 01342 317740 www.knowlehouse.net
Lingfield Road, East Grinstead RH19 2EJ
Owner: RVJ Healthcare Ltd
35 places for: People over 65, People under 65

Mill View

☎ 01342 337220 www.careuk.com
Sunnyside Close, East Grinstead RH19 4AT
Owner: Care UK Community Partnerships Ltd
70 places for: Dementia, Learning Disabilities, Mental Health, People over 65, Physical Disability

Truscott Manor Care Home

☎ 01342 314458 www.truscottmanor.co.uk
Hectors Lane, Lewes Road, Ashurst Wood, East Grinstead RH19 3SU
Owner: Truscott Manor Care Home Ltd
39 places for: People over 65, Physical Disability, People under 65

Haywards Heath care homes

Avon House Rest Home – Balcombe

☎ 01444 811282 www.avonhousebalcombe.co.uk
Stockcroft Road, Balcombe, Haywards Heath RH17 6LG
Owner: Avon House (Balcombe) Ltd
19 places for: People over 65, People under 65

Beech Hill (128)

☎ 01444 455448 www.voyagecare.com
128 Beech Hill, Haywards Heath RH16 3TT
Owner: Voyage 1 Ltd
4 places for: Learning Disabilities, People under 65

Crossways Healthcare Ltd

☎ 01444 416841 www.crosswayscarehome.co.uk
2 Sunte Avenue, Lindfield, Haywards Heath RH16 2AA
Owner: Crossways Healthcare Ltd
25 places for: People over 65



Age is just a number in our care homes

Whether you're 65 or 105, you're still you. Up for new things or loving your old favourites. Find a new place to enjoy every day with **Bupa care homes**.

Bupa care homes near you



**Church Farm
Care Home**
Chichester PO20 8PT



**Pendean House
Care Home**
Midhurst GU29 OES



**The Goldbridge
Care Home**
Haywards Heath RH16 4XH

- ☒ All types of funding welcome
- ☒ No health insurance needed

**Call our helpful care team
to start your search**

0808 256 9165

bupa.co.uk/care-services

Lines are open 8am to 6.30pm Monday to Friday, 9am to 12.30pm Saturday. Calls are charged at no more than local rate and count towards any inclusive minutes from mobiles. We may record or monitor our calls.



MAY24 - 110144 UNI

Magnolia House

☎ 01444 453918 www.voyagecare.com
126 Beech Hill, Haywards Heath RH16 3TT
Owner: Voyage 1 Ltd
4 places for: Learning Disabilities, Sensory Impairment, People under 65

Oakwood Court

☎ 01444 458872 www.sussexhousing.org.uk
Amberley Close, Haywards Heath RH16 4BG
Owner: Sussex Housing and Care
35 places for: People over 65

Pelham House Residential Care Home with Dementia

☎ 01444 458788 www.pelham-house.co.uk
London Road, Cuckfield, Haywards Heath RH17 5EU
Owner: Cedarcare (SE) Ltd
30 places for: People over 65

Summerlands

☎ 01444 459836 www.summerlandscarehome.co.uk
Summerhill Lane, Lindfield, Haywards Heath RH16 1RW
Owner: Summerlands Care Ltd
30 places for: People over 65

Walstead Place Care Home

☎ 01444 483885 www.ariacare.co.uk
Scaynes Hill Road, Haywards Heath RH16 2QG
Owner: Aria Healthcare Group Ltd
45 places for: People over 65, People under 65

Westall House

☎ 01825 791157 www.abbeyfield.com
Birch Grove Road, Horsted Keynes RH17 7BS
Owner: Abbeyfield Society (The)
33 places for: Dementia, People over 65, People under 65

Haywards Heath care homes with nursing

Adelaide House Nursing Home

☎ 01444 441244 www.ashtonhealthcare.co.uk
13 Oathall Road, Haywards Heath RH16 3EG
Owner: Adelaide Healthcare Ltd
40 places for: People over 65

Aniska Lodge

☎ 01444 464130 www.aniskalodge.com
Brighton Road, Warninglid RH17 5SU
Owner: Excel Care Homes Ltd
51 places for: Dementia, People over 65, Physical Disability, People under 65

Ashton House

☎ 01444 459586 www.ashtonhousehaywardsheath.co.uk
Bolnere Road, Haywards Heath RH16 4BX
Owner: Ashton Care Homes Ltd
100 places for: Dementia, Learning Disabilities, Mental Health, People over 65, Physical Disability, Sensory Impairment, People under 65

Belle Vue Country House

☎ 01444 461207
Warninglid Lane, Warninglid RH17 5TQ
Owner: Newcare Homes Ltd
41 places for: Dementia, Learning Disabilities, Mental Health, People over 65, People under 65

Birchwood Grove

☎ 01444 458271 www.birchwoodgrovenursing.co.uk
64 Sydney Road, Haywards Heath RH16 1QA
Owner: Archmore Care Services Ltd
27 places for: Dementia, Mental Health, People over 65, People under 65

Bletchingley

☎ 01444 587920 www.ashtonhealthcare.co.uk
11 Oathall Road, Haywards Heath RH16 3EG
Owner: Adelaide Healthcare Ltd
56 places for: Dementia, Mental Health, People over 65, Physical Disability, Sensory Impairment, People under 65

Compton House Christian Nursing Home

☎ 01444 482662 www.lcchome.co.uk
40 Compton Road, Lindfield, Haywards Heath RH16 2JZ
Owner: Lindfield Christian Care Home
27 places for: People over 65

Eastridge Manor EMI Nursing and Residential Home

☎ 01444 881768 www.scnh.co.uk
Wineham Lane, Bolney, Haywards Heath RH17 5SD
Owner: South Coast Nursing Homes Ltd
51 places for: Dementia, People over 65

Goldbridge (The)

☎ 01444 413746 www.bupa.com
3 Kleinwort Close, Haywards Heath RH16 4XH
Owner: Bupa Care Homes (ANS) Ltd
64 places for: Dementia, People over 65, People under 65

Maplehurst Nursing Home

☎ 01444 455434 www.maplehurstnursinghome.com
53 Oathall Road, Haywards Heath RH16 3EL
Owner: Woodcote Care Ltd
38 places for: Dementia, People over 65

Martlet Manor

☎ 03300 583243 www.careuk.com
Butlers Green Road, Haywards Heath RH16 4DA
Owner: Care UK Community Partnerships Ltd
72 places for: Dementia, People over 65, Physical Disability, People under 65

Russettings Care Home

☎ 01444 811630 www.russettings.com
Mill Lane, Balcombe, Haywards Heath RH17 6NP
Owner: Russettings Care Ltd
45 places for: Dementia, People over 65

Aniska Lodge Nursing Home



Situated in the beautiful Sussex countryside Aniska Lodge is a purpose built Care Home providing high standards of nursing and dementia care. We also provide nursing care for young adults with physical disabilities.

We have a friendly atmosphere with well trained staff delivering person centred care. We offer good food and a choice of meals with special dietary requirements catered for. There is a visiting hairdresser, optician, dentist and chiropodist and we provide regular activities and entertainment. All rooms are single en-suite.

Aniska Lodge, Brighton Road, Warninglid, Haywards Heath, West Sussex RH17 5SU
Tel: 01444 464130 Email: manager.aniska@excelcarehomes.co.uk www.aniskalodge.com



Russettings is a beautifully refurbished period building with 43 bedrooms right in the heart of Balcombe.

The village itself is located just minutes outside Haywards Heath and in close proximity to Crawley and East Grinstead.

The spacious, airy bedrooms are each individually styled, beautifully furnished and can be tailored to our residents' preferences, creating a comfortable, relaxing living space for every resident to enjoy. En-suites are provided throughout.

We have a beautiful lounge, cosy library and elegant dining room for our residents to enjoy. Our large sunny conservatory leads out into pretty secluded gardens, providing a lovely and peaceful retreat. Russettings is designed with residents in mind and promises an excellent quality of life.



Russettings, Mill Lane, Balcombe, Haywards Heath RH17 6NP
Call us on 01444 811630 Email info@russettings.com www.russettings.com

Southern area care homes

Lancing

Lancing care homes

Appletree House Residential Care Home

☎ 01903 762102
<https://appletreehousecarehome.co.uk>
9 Pratton Avenue, Lancing BN15 9NU
Owner: Appletree House Care Home
14 places for: People over 65

Ball Tree Croft

☎ 01903 753330 www.westsussex.gov.uk
Western Road North, Sompting, Lancing BN15 9UX
Owner: West Sussex County Council
20 places for: Dementia, Learning Disabilities, People over 65, Physical Disability, Sensory Impairment, People under 65

Mermaid Lodge

☎ 01903 763945
68-70 Brighton Road, Lancing BN15 8LW
Owner: Mrs Nilda Yasoda Dooraree
10 places for: Mental Health, People detained under the Mental Health Act, People who misuse drugs or alcohol, People under 65

Stanbridge House

☎ 01903 753059 www.stanbridgehouse.co.uk
Standbridge House, 54-58 Kings Road, Lancing BN15 8DY
Owner: Ms Kim Sanders
27 places for: People over 65

Lancing care homes with nursing

Drumconner Lancing

☎ 01903 753516 <https://drumconner.com>
13-21 Brighton Road, Lancing BN15 8RJ
Owner: Drumconner Ltd
60 places for: People over 65, Physical Disability

Rectory House Nursing Home

☎ 01903 750026 www.ariacare.co.uk
West Street, Sompting, Lancing BN15 0DA
Owner: Aria Healthcare Group Ltd
48 places for: Dementia, People over 65

Littlehampton

Littlehampton care homes

Ashdown Lodge

☎ 01903 785251 www.ashdownlodge.co.uk
2 Wendy Ridge, Rustington, Littlehampton BN16 3PJ
Owner: Ashdown Lodge Care Home Ltd
13 places for: Dementia, People over 65

Baytrees

☎ 01903 770116
The Street, East Preston, Littlehampton BN16 1JD
Owner: Mr H and Mrs H Purmessur
10 places for: Learning Disabilities

Beach Road

☎ 01903 730120 www.consensusupport.com
61 Beach Road, Littlehampton BN17 5JH
Owner: Consensus Support Services Ltd
5 places for: Learning Disabilities, People under 65

Brockenhurst

☎ 01903 717984
44-46 Arundel Road, Littlehampton BN17 7DD
Owner: Mrs N Matthews
38 places for: Dementia, People over 65

Camellots Care Home

☎ 01903 719017
53 Arundel Road, Littlehampton BN17 7BY
Owner: Crawfords Homes Ltd
8 places for: Learning Disabilities, Physical Disability

Cherrymead

☎ 01903 783791 www.outreach3way.org
Station Road, Angmering, Littlehampton BN16 4HY
Owner: Outreach 3-Way
7 places for: Learning Disabilities

Dean House

☎ 01903 784217
67 Sea Lane, East Preston, Littlehampton BN16 1NB
Owner: Miss Maria Ann Eagland & Mr Dean Talbot Williams
27 places for: People over 65

Fairlight

NURSING AND RESIDENTIAL HOME



- Private family run business since 2002
- Your home away from home
- Warm and friendly environment
- Nurses on duty with a highly qualified care team 24 hours a day
- Elderly frail and some forms of dementia accepted
- Individual care plans
- Home cooked meals
- On site laundry
- Comprehensive entertainment programme
- Respite, short stay and long term life care catered for
- 62 en-suite bedrooms

**121 Worthing Road, Rustington,
West Sussex, BN16 3LX**

Tel: 01903 772444

Fax: 01903 786213

Email: siobhan@fairlightnursinghome.co.uk

www.fairlightnursinghome.co.uk

Green Willow Residential Care Home

- Established since 1985 as a family run home with 31 beds, all en-suite
- Qualified staff on duty 24 hours a day
- Providing a safe and comfortable home where people are treated as individuals
- Full activities programme and trips out, to stimulate and maintain physical and social well-being
- Excellent standard and choice of healthy, balanced meals, catering for individual dietary needs

Vicarage Lane, East Preston,

West Sussex BN16 2SP

Tel: 01903 775009

Email: greenwillow@kewcaregroup.co.uk



SCAN ME



Fleetwood House

☎ 01903 733750 www.achievetogether.co.uk
9 Maltravers Drive, Littlehampton BN17 5EY
Owner: *Achieve Together Ltd*
11 places for: Learning Disabilities, People under 65

Gratwick House

☎ 01903 716022 www.gratwickhouse.co.uk
55 Norfolk Road, Littlehampton BN17 5HE
Owner: *Mr Michael John Hitchens*
22 places for: People over 65

Green Willow Care Home

☎ 01903 775009 www.kewcaregroup.co.uk
21/23 Vicarage Lane, East Preston,
Littlehampton BN16 2SP
Owner: *Green Willow Care Ltd*
31 places for: People over 65

Harwich House

☎ 01903 726224 www.achievetogether.co.uk
8 Granville Road, Littlehampton BN17 5JU
Owner: *Achieve Together Ltd*
9 places for: Learning Disabilities, Physical Disability, People under 65

Kensington Lodge

☎ 01903 786003 www.apexhealthcare.co.uk
53 Broadmark Lane, Rustington,
Littlehampton BN16 2HJ
Owner: *Mrs K Kalkat and Mr GS Nijjar*
18 places for: Dementia, Mental Health, People over 65

Lobswood House

☎ 01903 715055 www.apexhealthcare.co.uk
15-16 Fitzalan Road, Littlehampton BN17 5JR
Owner: *Mrs K Kalkat and Mr GS Nijjar*
26 places for: Dementia, Mental Health, People over 65

Oaklands Littlehampton Ltd

☎ 01903 715995 www.oaklandcare.co.uk
Oakland Grange, St Floras Road,
Littlehampton BN17 6BB
Owner: *Oakland (Littlehampton) Ltd*
42 places for: Dementia, People over 65

Old Pepper Pot (The)

☎ 01903 716477 www.arundelcareservices.co.uk
89 South Terrace, Littlehampton BN17 5LJ
Owner: *Arundel Care Services Ltd*
6 places for: Learning Disabilities

St Bridget's – Care Home Physical Disabilities

☎ 01903 783988 www.leonardcheshire.org
Ilex Close, Rustington BN16 2RX
Owner: *Leonard Cheshire Disability*
39 places for: Learning Disabilities, People over 65, Physical Disability, People under 65

St Winefrides Residential Home

☎ 01903 717455 www.stwinefrides.co.uk
32 St Winefrides Road, Littlehampton BN17 5HA
Owner: *Shakti Care Services Ltd*
24 places for: Dementia, Mental Health, People over 65

Strawberry Fields

☎ 01903 733395 www.consensussupport.com
Courtwick Lane, Littlehampton BN17 7PD
Owner: *Consensus Support Services Ltd*
10 places for: Learning Disabilities, People under 65

White Lodge Residential Home

☎ 01903 789000 www.scnh.co.uk
Westfield Avenue, South Strand, East Preston BN16 1PN
Owner: *South Coast Nursing Homes Ltd*
29 places for: People over 65

Woodlands House

☎ 01903 725458 www.tcou.co.uk
4 St Winefrides Road, Littlehampton BN17 5NL
Owner: *Woodlands House Care Home Ltd*
14 places for: Dementia, People over 65, People under 65

Littlehampton care homes with nursing

Aster Grove Nursing Home

☎ 01903 946537 www.astergrovenursing.co.uk
18-20 South Terrace, Littlehampton BN17 5NZ
Owner: *Archmore Care Services Ltd*
48 places for: Dementia, Mental Health, People over 65, People under 65

Darlington Court

☎ 01903 850232 www.careuk.com
The Leas, Off Station Road, Rustington BN16 3SE
Owner: *Care UK Community Partnerships Ltd*
56 places for: Dementia, Learning Disabilities, Mental Health, People over 65, Physical Disability

Deepdene Court

☎ 01903 719187 www.deepdenecare.org.uk
2-5 St Catherine's Road, Littlehampton BN17 5HS
Owner: *Deepdene Care Ltd*
35 places for: Mental Health

Fairlight Nursing Home

☎ 01903 772444 www.fairlightnursinghome.co.uk
121 Worthing Road, Rustington,
Littlehampton BN16 3LX
Owner: *Forever Care Ltd*
62 places for: Dementia, People over 65, Physical Disability, Sensory Impairment, People under 65

West Sussex Care Guide 2025/26

Book your space now!



12,500 copies produced and widely distributed throughout West Sussex to:

All GP surgeries | Hospitals | Community support teams | A range of care sector organisations providing essential help, support and advice to those looking for or in need of care services.

Please contact Paula Miller to book your space
T: 01243 792146
E: paula@buzzwordcreative.co.uk

Buzzword Creative, 146 St Pancras,
 Chichester, West Sussex PO19 7SH

buzz



Norden House

Care with a difference

This state-of-the-art care home is purpose-built and dedicated to setting a new standard in how older people can live their lives. Eight households make up the small community and each provides residential care, care with nursing or specialist dementia care.

What sets Norden House apart is its commitment to providing a home that truly supports you, whatever your needs and whatever the future may hold.



Crookthorn Lane, Climping, Littlehampton BN17 5SN
T: 01903 497730 E: enquiries-NH@hmt-uk.org
www.hmtnordenhouse.org



Rustington Hall

Rustington Hall is a community based not-for-profit organisation providing quality care and housing solutions since 1948. Rustington Hall is a dual registered Home for 62 residents. We specialise in meeting our residents' individual needs, within a supportive environment. We provide person-centred care that meets residents' emotional, psychological and physical needs. We offer residents:

- Furnished rooms equipped with en-suites, freeview, WiFi, direct dial telephones and modern furnishings
- Integrated call bell and digital care planning systems to ensure our residents' individual needs are met
- Delicious homecooked meals
- A bespoke activities suite for residents to partake in organised activities, and use for private functions
- A unique range of activities and entertainments led by our Wellbeing team
- Modern communal areas including a peaceful lounge and vibrant dining room
- Lovely secluded outside spaces and garden areas



Rustington Hall Nursing and Care Home, Station Road, Rustington, Littlehampton BN16 3AY
T: 01903 777501 E: reception@rustingtonhall.co.uk www.rustingtonhall.co.uk

Fulford Care and Nursing Home

☎ 01903 718877 www.agincare-homes.co.uk
East Street, Littlehampton BN17 6AJ
Owner: Fulford Care Home Ltd
74 places for: Dementia, People over 65

Hallmark Angmering Grange Luxury Care Home

☎ 01903 444214 www.hallmarkcarehomes.co.uk
Angmering Grange, Roundstone Lane, Angmering,
Littlehampton BN16 4AL
Owner: Hallmark Care Homes (Angmering Grange) Ltd
74 places for: Dementia, People over 65, Physical
Disability, Sensory Impairment, People under 65

Martlets (The)

☎ 01903 788100 www.shaw.co.uk
Fairlands, East Preston BN16 1HS
Owner: Shaw Healthcare Ltd
80 places for: Dementia, People over 65, People
under 65

Mewsbrook House

☎ 01903 713815 www.mewsbrookhouse.org.uk
59 East Street, Littlehampton BN17 6AU
Owner: Lifetimecare Uk Ltd
50 places for: Dementia, Mental Health, People over
65, People who misuse drugs or alcohol, Physical
Disability, People under 65

Nightingale Nursing Home

☎ 01903 717376 www.nightingalenursinghome.co.uk
43 Beach Road, Littlehampton BN17 5JG
Owner: Cadogan Care Ltd
35 places for: Dementia, Mental Health, People over
65, People detained under the Mental Health Act,
Physical Disability, Sensory Impairment

Norden House

☎ 01903 497731 <https://hmtnordenhouse.org>
Crookthorn Lane, Climping, Littlehampton BN17 5SN
Owner: The Healthcare Management Trust
64 places for: Dementia, People over 65

Rustington Convalescent Home

☎ 01903 783368
<https://rustingtonconvalescenthome.co.uk>
Sea Road, Rustington BN16 2LZ
Owner: Carpenters Company
30 places for: Physical Disability

Rustington Hall

☎ 01903 777501 www.rustingtonhall.co.uk
Station Road, Rustington, Littlehampton BN16 3AY
Owner: Littlehampton and Rustington Housing
Society Ltd
62 places for: People over 65, Physical Disability,
People under 65

St Josephs Nursing Home

☎ 01903 711325 www.franciscan.co.uk
East Street, Littlehampton BN17 6AU
Owner: Franciscan Missionary Sisters
24 places for: People over 65

Rural Rural care homes

Bainbridge Court

☎ 01903 742858 www.pathwayhealthcare.org.uk
Washington Road, Storrington RH20 4DE
Owner: Pathway Healthcare Ltd
8 places for: Learning Disabilities, Physical Disability,
People under 65

Terrys Cross House

☎ 01273 492821 www.terriscross.co.uk
Brighton Road, Woodmancote, Henfield BN5 9SX
Owner: The Terrys Cross Trust
12 places for: People over 65, Physical Disability,
Sensory Impairment

Rural care homes with nursing

Croft Meadow

☎ 01903 814956 www.shaw.co.uk
Tanyard Lane, Steyning BN44 3RJ
Owner: Shaw Healthcare Ltd
60 places for: Dementia, People over 65, People
under 65

Red Oaks

☎ 01273 493043 www.barchester.com
The Hooks, Henfield BN5 9UY
Owner: Barchester Healthcare Homes Ltd
64 places for: Dementia, People over 65, Physical
Disability

Sussexdown

☎ 01903 744221 www.care-south.co.uk
Washington Road, Storrington RH20 4DA
Owner: Care South
77 places for: Dementia, People over 65, Physical
Disability, Sensory Impairment, People under 65

Upper Mead

☎ 01273 492870 <https://splendidhealthcare.co.uk>
Fabians Way, Henfield BN5 9PX
Owner: Splendid Healthcare Ltd
56 places for: Dementia, People over 65

Valerie Manor

your beautiful countryside home from home

Valerie Manor is an award-winning Nursing and Residential Care Home in Upper Beeding, providing accommodation for 23 residents.

We are situated in the heart of West Sussex at the foot of the South Downs, with stunning views over the surrounding countryside.

Accommodation extends throughout our beautiful 17th century home and purpose-built nursing wing.

The wellbeing and happiness of our residents is paramount, and our carefully selected team of qualified and dedicated staff focus daily on individual needs.

As a small home, we are able to offer that little extra care and attention, ensuring a home-from-home environment.

Henfield Road, Upper Beeding, West Sussex, BN44 3TF
T: 01903 812 105 E: info@valeriem Manor.co.uk
www.valeriem Manor.co.uk

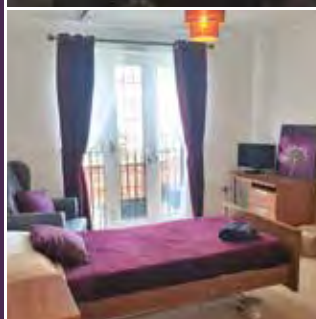

Mewsbrook House

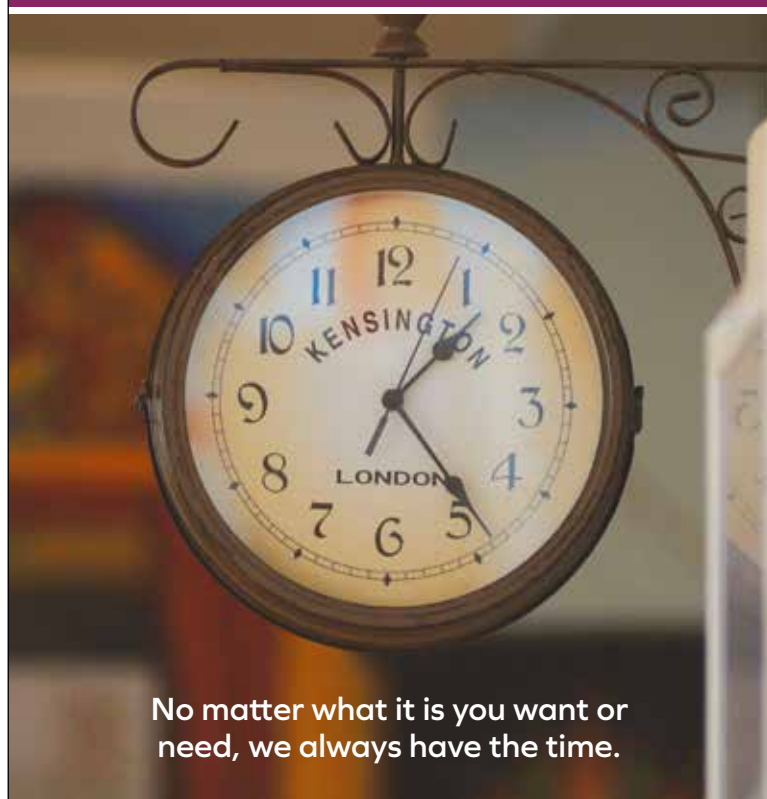

No matter what it is you want or need, we always have the time.

Mewsbrook House provides dedicated long-term specialist care and support for up to 50 adults over the age of 25 years, of either gender, with Mental Health or Dementia needs. We believe that provision of high quality care for vulnerable people should be a fundamental expectation.

We like to encourage as much normality in the lives of our residents as we can offer. It is important to us that you feel relaxed and welcome, and that your relatives are confident you are being well supported.

Mewsbrook House serves a wide area in and around Littlehampton and is set in beautiful and tranquil grounds, in an area close to shops and local amenities. It is easily accessible by bus and has adequate parking facilities for visitors.

59 East Street, Littlehampton BN17 6AU
Tel: 01903 713815
www.mewsbrookhouse.org.uk

Valerie Manor

☎ 01903 812105 www.valeriemanoir.co.uk
Henfield Road, Upper Beeding, Steyning BN44 3TF
Owner: Home Care Home Ltd
23 places for: People over 65, Physical Disability,
Sensory Impairment, People under 65

Shoreham

Shoreham care homes

Elreg House

☎ 01273 454201 www.elreghouse.com
58 Rosslyn Road, Shoreham-by-Sea BN43 6WP
Owner: Anthony Brown
32 places for: Dementia, People over 65

Greenways Care Home

☎ 01273 591573
6-8 Victoria Road, Southwick, Brighton BN42 4DH
Owner: Mrs Brenda Clark
15 places for: People over 65

Kathleens Lodge Rest Home Ltd

☎ 01273 452905 www.kathleenslodge.com
416 Upper Shoreham Road,
Shoreham-by-Sea BN43 5NE
Owner: Kathleens Lodge Rest Home Ltd
20 places for: Dementia, People over 65

Keychange Charity Romans Care Home

☎ 01273 270100 www.keychangecare.org.uk
1 Roman Road, Southwick BN42 4TP
Owner: Keychange Charity
30 places for: People over 65

Meadowcroft Care Home

☎ 01273 452582 www.meadowcroft.care
30 Buckingham Road, Shoreham-by-Sea BN43 5UB
Owner: Meadowcroft Shoreham Ltd
20 places for: Dementia, People over 65, People
under 65

St Clare Rest Home

☎ 01273 591695 www.stclarecare.co.uk
14 Park Lane, Southwick, Brighton BN42 4DL
Owner: Mr & Mrs CG Thrower
18 places for: People over 65

Shoreham care homes with nursing

Cavell House

☎ 01273 440708 www.larchwoodcare.co.uk
Middle Road, Shoreham-by-Sea BN43 6GS
Owner: Larchwood Care Homes (South) Ltd
52 places for: People over 65, People under 65

Harmony House Nursing Home

☎ 01273 415630 www.harmonyhouse.uk.com
Harmony House, 283 Old Shoreham Road, Southwick,
Brighton BN42 4LP
Owner: Radiant Care Ltd
29 places for: People over 65, Physical Disability

Kingsland House

☎ 01273 440019 www.barchester.com
Kingsland Close, Off Middle Road,
Shoreham-by-Sea BN43 6LT
Owner: Barchester Healthcare Homes Ltd
71 places for: Dementia, People over 65, Physical
Disability, People under 65

New Elmcroft

☎ 01273 466500 www.shaw.co.uk
St Giles Close, Shoreham-by-Sea BN43 6AT
Owner: Shaw Healthcare Ltd
60 places for: Dementia, People over 65, People
under 65

Worthing

Worthing care homes

Abi House

☎ 01903 212018 www.independentlifestyles.co.uk
10 St Michael's Road, Worthing BN11 4SD
Owner: Independent Lifestyles Support Services LLP
7 places for: Learning Disabilities, People under 65

Ashford House

☎ 01903 202595 www.alliedcare.co.uk
9-11 Winchester Road, Worthing BN11 4DJ
Owner: Ashford House Ltd
10 places for: Learning Disabilities, Mental Health

Avon House

☎ 01903 233257 www.cobhamcare.co.uk
40-42 Shakespeare Road, Worthing BN11 4AS
Owner: Cobham Care Ltd
26 places for: Dementia, People over 65

Avon Manor

☎ 01903 230049 www.cobhamcare.co.uk
50-52 Manor Road, Worthing BN11 4SH
Owner: Cobham Care Ltd
28 places for: Dementia, People over 65



MEADOWCROFT
RESIDENTIAL CARE HOME
Shoreham-by-Sea



We offer permanent or respite accommodation and specialised dementia care

- Comfortable en-suite rooms.
- Relaxing and friendly environment.
- Experienced, dedicated, and friendly staff.
- Homely, nutritious, and locally sourced meals cooked on site.
- Wide range of social activities including yearly charity events.
- Access to beautiful gardens.



Get in touch to visit today!

Contact us: 01273 452582

www.meadowcroft.care

Harmony House Nursing Home

- 29 single en-suite light and airy rooms
- Large period lounge with conservatory
- Secluded sunny patio garden
- Individualised care services designed around the residents offering flexibility and comfort in a safe peaceful environment
- Activities and therapies available, tailored to each resident's wishes and themed around their interests
- Quality, fresh, seasonal home cooking beautifully presented by professional chefs served in our spacious dining room
- Ideally located close to local shops, Southwick shopping centre, the Holmbush centre and within five minutes of the A27 and M23
- Great transport links by car, bus or train making the home extremely accessible from any direction or location
- Respite hotel rooms – all with en-suite facilities
- Inspected by and fully compliant with all Care Quality Commission requirements
- The latest care planning technology ensuring improved management and outcomes for the patients
- Enhanced Infection Control Procedures for everyone's safety

283 Old Shoreham Road, Southwick, Brighton, BN42 4LP
Tel: 01273 415630
Email: admin@harmonyhouse.uk.com
www.harmonyhouse.uk.com



Bancroft House

☎ 01903 948470 www.pathwayhealthcare.org.uk
100 St Lawrence Avenue, Worthing BN14 7JL
Owner: Pathway Healthcare Ltd
6 places for: Learning Disabilities, Mental Health, People under 65

Baytree House

☎ 01903 210800 www.suttoncourthomes.com
28 Chesswood Road, Worthing BN11 2AD
Owner: Sutton Court Associates Ltd
9 places for: Learning Disabilities

Bradfield House

☎ 01903 236763 www.elysiumhealthcare.co.uk
119-121 Heene Road, Worthing BN11 4NY
Owner: Elysium Care Partnerships No 2 Ltd
10 places for: Learning Disabilities, People over 65

Bramshaw House

☎ 01903 238945 www.progresshousing.com
13 Shakespeare Road, Worthing BN11 4AR
Owner: Liaise (South East) Ltd
10 places for: Learning Disabilities, Mental Health, People over 65, Physical Disability, Sensory Impairment, People under 65

Bywell House Care Home

☎ 01903 236062 <https://bywellhouse.co.uk>
2 Longfellow Road, Worthing BN11 4NU
Owner: Hazelwood Care Ltd
20 places for: Dementia, People over 65

Camowen

☎ 01903 202111 www.camowen.co.uk
30 Parkfield Road, Worthing BN13 1ER
Owner: Asa Care Ltd
20 places for: Dementia, Mental Health, People over 65, Physical Disability, Sensory Impairment, People under 65

Chantry

☎ 01903 694509 www.progresshousing.com
6 Chantry Road, Worthing BN13 1QN
Owner: Liaise (South East) Ltd
6 places for: Learning Disabilities, People over 65, Physical Disability, Sensory Impairment, People under 65

Charmandean Road (1)

☎ 01903 231971 www.achievetogether.co.uk
1 Charmandean Road, Worthing BN14 9LB
Owner: Achieve Together Ltd
8 places for: Learning Disabilities, Physical Disability, People under 65

Clapham Lodge Care Home

☎ 01903 871326 www.claphamlodge.co.uk
Woodland Close, Clapham, Worthing BN13 3XR
Owner: Clapham Village Care Ltd
27 places for: People over 65

Corner House (The)

☎ 01903 200255 www.suttoncourthomes.com
10 Exmoor Crescent, Worthing BN13 2PL
Owner: Sutton Court Associates Ltd
3 places for: Learning Disabilities, Mental Health, People under 65

Cornwell House, Beehive Care

☎ 01903 240313 www.beehivecare.org.uk
Cornwell House, 23-25 Beehive Lane, Ferring, Worthing BN12 5NN
Owner: Beehive Care Group
20 places for: People over 65

Fernbank Residential Home

☎ 01903 282400 www.scnh.co.uk
25-27 Gratwicke Road, Worthing BN11 4BN
Owner: South Coast Nursing Homes Ltd
46 places for: People over 65

Fethneys Living Options – Care Home Physical Disabilities

☎ 01903 210869 www.leonardcheshire.org
9 Farncombe Road, Worthing BN11 2BE
Owner: Leonard Cheshire Disability
10 places for: Learning Disabilities, People over 65, Physical Disability, People under 65

Greystoke Manor

☎ 01903 700228 www.greystokemanor.co.uk
Church Lane, Ferring BN12 5HR
Owner: Mr Ian Bradley
37 places for: People over 65

Heathers (The)

☎ 01903 265515 www.assuredcareservicesltd.co.uk
162-164 Salvington Road, Durrington, Worthing BN13 2JU
Owner: Assured Care Services Ltd
25 places for: Dementia, People over 65, Physical Disability, Sensory Impairment

Heaton House Residential Care Home

☎ 01903 700251 www.heaton-house.net
20-22 Reigate Road, Worthing BN11 5NF
Owner: Mr & Mrs C Neil-Smith
14 places for: Dementia, People over 65

Highgrove House Residential Care Home

☎ 01903 230487 www.highgrove-house.net
32-34 Winchester Road, Worthing BN11 4DH
Owner: Highgrove House Carehome Ltd
20 places for: Dementia, Mental Health, People over 65, Physical Disability

Hollywynd Rest Home

☎ 01903 210681 www.hollywyndresidential.com
5-9 St Botolphs Road, Worthing BN11 4JN
Owner: Techcrown Ltd
40 places for: People over 65

The Best of Care

Heaton House

20/22 Reigate Road • Worthing • West Sussex BN11 5NF
(near Goring Road Shops)

www.heaton-house.net



Our luxury residential care home in Worthing gives you the very best in individual care.

Specialist Dementia Care

- Large ensuite bedrooms
- Person centred care with well trained in-house carers
- Regular activities and entertainment

The only CQC Outstanding-rated dementia care home in Worthing



Call Sally or Sue on **01903 700251**

or email us at care@heaton-house.net

Rated Outstanding by the Care Quality Commission.
Find our report at: www.cqc.org.uk



Highgrove House - specialises in Dementia, Residential, Respite and Day Care.



The Beeches – specialises in Nursing, Residential and Respite Care.

ABOUT OUR CARE HOMES

We are committed to providing the highest standards of living for our residents, ensuring their comfort and sense of home.

Our highly trained staff has ample experience in care, ensuring that you or your loved ones receive the best possible care when with us.

- Long-established, family-run residential homes with an excellent reputation for the highest quality of care to residents.
- Homes rated "Good" by the Care Quality Commission.
- Within walking distance to the Worthing town centre and beach.
- Rooms are beautifully furnished with ensuite facilities.



Highgrove
HOUSE
CARE HOME
LIVE LAYER LIFE IN LUXURY

CONTACT HIGHGROVE

Tel. (01903) 230487

www.highgrove-house.co.uk

care@highgrove-house.net

CONTACT THE BEECHES

Tel. (01903) 239875

www.thebeechesnursinghome.com

info@thebeechesnursinghome.co.uk

THE BEECHES
NURSING & RESIDENTIAL HOME

Homewood

☎ 01903 218977 www.suttoncourthomes.com
15 Shakespeare Road, Worthing BN11 4AR
Owner: Sutton Court Associates Ltd
6 places for: Learning Disabilities

Huntley

☎ 01903 231931 www.consensussupport.com
76 Richmond Road, Worthing BN11 4AF
Owner: Consensus Support Services Ltd
11 places for: Learning Disabilities

Keychange Charity Rosemary Mount Care Home

☎ 01903 205762 www.keychange.org.uk
147 Chesswood Road, Worthing BN11 2AE
Owner: Keychange Charity
29 places for: People over 65

Koinonia Christian Care

☎ 03003 038480 www.pilgrimsfriend.org.uk
4 Winchester Road, Worthing BN11 4DJ
Owner: Pilgrims' Friend Society
39 places for: Dementia, People over 65

Langbury House

☎ 01903 709214 www.progresshousing.com
78 Langbury Lane, Ferring, Worthing BN12 6QE
Owner: Liaise (South East) Ltd
5 places for: Learning Disabilities, Physical Disability, Sensory Impairment, People under 65

Larkswood

☎ 01903 202650 www.larkswoodcarehome.com
3 St Botolphs Road, Worthing BN11 4JN
Owner: Sound Homes Ltd
18 places for: People over 65

Lavender Lodge

☎ 01903 249252 www.llodge.co.uk
32 Mill Road, Worthing BN11 5DR
Owner: Compassionate Care Home Ltd
20 places for: Dementia, Mental Health, People over 65, Physical Disability, Sensory Impairment, People under 65

Lulworth

☎ 01903 212384 www.liaise.com
4 Nursery Lane, Worthing BN11 3HS
Owner: Liaise (South East) Ltd
16 places for: Learning Disabilities, Mental Health, People over 65, Physical Disability, Sensory Impairment, People under 65

Marlow

☎ 01903 212405 www.progresshousing.com
8 Nursery Lane, Worthing BN11 3HS
Owner: Liaise (South East) Ltd
15 places for: Learning Disabilities, Mental Health, People over 65, Physical Disability, Sensory Impairment, People under 65

New Grange Care Home Ltd (The)

☎ 01903 213693
www.thenewgrange-dementiacarehome.co.uk
10-16 Homefield Road, Worthing BN11 2HZ
Owner: The New Grange Care Home Ltd
58 places for: Dementia

New Tyne

☎ 01903 276801 www.westsussex.gov.uk
Durrington Lane, Worthing BN13 2TF
Owner: West Sussex County Council
20 places for: Dementia, Mental Health, People over 65, Physical Disability, Sensory Impairment, People under 65

Offington Park Care Home

☎ 01903 260202 www.kindredcare.org
145 Offington Drive, Worthing BN14 9PU
Owner: Offington Park Ltd
23 places for: People over 65

Oxford House

☎ 01903 201635 www.arundelcareservices.co.uk
7 Oxford Road, Worthing BN11 1XG
Owner: Arundel Care Services Ltd
6 places for: Learning Disabilities, Mental Health

Parkside Lodge Residential Home

☎ 01903 235393 www.southcarehomes.com
28 Wykeham Road, Worthing BN11 4JF
Owner: Parkside Lodge Health Care Ltd
20 places for: Dementia, Learning Disabilities, People over 65, People under 65

Progress Project (The)

☎ 01903 233390
22 Winchester Road, Worthing BN11 4DH
Owner: MyPath Ltd
18 places for: Mental Health, People over 65, People detained under the Mental Health Act, People under 65

Scotch Dyke Residential Home

☎ 01903 242061
38 Beehive Lane, Ferring, Worthing BN12 5NR
Owner: Westermain Ltd
25 places for: People over 65

Shelley Care Home (The)

☎ 01903 237000 www.theshelley.com
54 Shelley Road, Worthing BN11 4BX
Owner: The Shelley (Worthing) Ltd
32 places for: People over 65

St Georges Lodge Residential Care Home

☎ 01903 820633 www.stgeorgeslodge.com
46 Chesswood Road, Worthing BN11 2AG
Owner: Bushby Care Ltd
26 places for: People over 65, People under 65

St Georges Lodge CARE HOME



Situated in the heart of Worthing, St Georges Lodge is a family run care home with excellent facilities. We provide a friendly and professional service 24 hours a day. We offer:

- Quality care in a homely environment
- Experienced, dedicated and friendly staff
- Wide range of social activities
- Delicious home cooked food

**46 Chesswood Road, Worthing,
West Sussex BN11 2AG**
Tel: 01903 820633
Email: info@stgeorgeslodge.com
www.stgeorgeslodge.com



Clapham Lodge

is a care home for the elderly, surrounded by a large garden and far reaching views across of countryside and the sea from almost all rooms and flats.

We provide a high quality of care with a homely environment ensuring wellbeing and comfort at all times. Short or long stay welcome.

Please call for brochure or visit us anytime.

01903 871326

claphamlodge@tiscali.co.uk | www.claphamlodge.co.uk



Hollywynd, a reputable residence nestled in the heart of Worthing, is a cherished family-run establishment with a rich history of delivering exceptional care for more than 25 years. We take great pride in our expertise and experience in the field.

At Hollywynd, our primary objective is to create a secure and cozy atmosphere that fosters independence, resounds with laughter, and delights in the aroma of home-cooked meals.

We offer both long-term and respite care services, and we are delighted to maintain a commendable 'Good' rating from the Care Quality Commission (CQC).

Call us today to arrange a viewing and meet the team

5-9 St.Botolphs Road,
Worthing, BN11 4JN
T: 01903 210681
E: admin@hollywynd.co.uk



St Clare RESIDENTIAL CARE HOME



We are a well established, family run residential care home. Our philosophy of care is based on the belief that everyone is an individual with individual needs.

Our vision is quite simply: A Home from Home – Quality Care, Delivered in a Safe Environment.

St Clare has a welcoming, homely atmosphere where dignity, choice and person-centred care are of paramount importance.

We welcome long, short stay and respite residents and have limited vacancies for day care.

- A team of experienced staff provide 24-hour care
- Communal lounge, separate dining room, library and passenger lift
- Traditional home cooking, varied menu – special diets catered for
- Varied programme of activities

14 Park Lane, Southwick, West Sussex BN42 4DL
Telephone: 01273 591695 / 591838
Email: info@stclarecare.co.uk
www.stclarecare.co.uk

St Mary's Residential Care Home

☎ 01903 233530 www.ourladyofmercy.org.uk
14 Westbrooke, Worthing BN11 1RF
Owner: QH St Mary's Ltd
27 places for: Dementia, People over 65, Physical Disability

Stanhope Lodge

☎ 01903 264560 www.westsussex.gov.uk
Poplar Road, Durrington BN13 3EZ
Owner: West Sussex County Council
28 places for: Dementia, Learning Disabilities, People over 65, People with an eating disorder, Physical Disability, Sensory Impairment, People under 65

Stone Lane (19)

☎ 01903 693453
19 Stone Lane, Worthing BN13 2BA
Owner: Sutton Court Homes Ltd
6 places for: Learning Disabilities

Stone Lane (56)

☎ 01903 692220
56 Stone Lane, Worthing BN13 2BQ
Owner: Sutton Court Homes Ltd
3 places for: Learning Disabilities, Mental Health, People under 65

Sunkist Lodge

☎ 01903 218908 www.mantracarehomes.co.uk
14-16 Winchester Road, Worthing BN11 4DJ
Owner: Mantra Care Homes Ltd
26 places for: Mental Health, People over 65, People under 65

Sutton Court

☎ 01903 234457
69 Chesswood Road, Worthing BN11 2AB
Owner: Sutton Court Homes Ltd
10 places for: Learning Disabilities

Sutton Court Associates Ltd - 17 Shakespeare Road

☎ 01903 239238 www.suttoncourthomes.com
17 Shakespeare Road, Worthing BN11 4AR
Owner: Sutton Court Associates Ltd
6 places for: Learning Disabilities

Touchstones

☎ 01903 230409
9-11 Shakespeare Road, Worthing BN11 4AL
Owner: Touchstones Care Ltd
15 places for: Mental Health

Victoria Grand

☎ 01903 248048 www.carehomeworthing.co.uk
22 Mill Road, Mill Road, Worthing BN11 4LF
Owner: Victoria Care Elite Ltd
26 places for: Dementia, People over 65, People under 65

Victoria Lodge

☎ 01903 203049 www.victorialodgecare.co.uk
48-50 Shakespeare Road, Worthing BN11 4AS
Owner: Victoria Lodge Care Home Ltd
23 places for: Dementia, People over 65

Victoria Royal Beach

☎ 01903 246499 www.victoriaroyalbeach.co.uk
12-16 Grand Avenue, Worthing BN11 5AW
Owner: Valant Care Ltd
20 places for: People over 65

Warwick House

☎ 01903 235488
11-17 Warwick Gardens, Worthing BN11 1PF
Owner: Mrs J Harrity
35 places for: Mental Health, People over 65, People under 65

Westdene House

☎ 01903 247808 www.aspirelifecare.co.uk
1 Rye Close, Worthing BN11 5EG
Owner: Aspire Life Care Ltd
14 places for: Dementia, People over 65

White Pearl Residential Care

☎ 01903 213505
22-24 Selden Road, Worthing BN11 2LN
Owner: Mermaid Care Ltd
18 places for: Mental Health, People over 65, People under 65

Wraysbury House Ltd

☎ 01903 233539 www.wraysburyhouse.co.uk
Wraysbury House, 2 Beccles Road, Worthing BN11 4AJ
Owner: Wraysbury House Ltd
30 places for: Dementia, Mental Health, People over 65

York Lodge

☎ 01903 212187 www.yorklodgeworthing.com
1-5 York Road, Worthing BN11 3EN
Owner: Mr & Mrs A Harrity
24 places for: Mental Health, People over 65, People who misuse drugs or alcohol, People under 65



Discover your

New Home From Home

Country Lodge Nursing Home in Worthing is a converted and extended Sussex Barn in the quaint village of High Salvington.

- Stunning views
- 24-hour nursing care
- Home-cooked meals
- Flexible visiting hours
- Variety of daily activities
- Rated GOOD in all areas



01903 830600

Enquire or arrange a visit by calling our Registered Manager.

The New Grange

After many years of refurbishment and improvements The New Grange residential dementia care home in Worthing is without doubt a stylish, top-quality home.

Hence the many awards the home has received over the years.

With high quality flooring throughout the home, and 48 beautifully appointed rooms, residents can enjoy a spacious lounge where many activities are held for stimulation and enjoyment.

We provide four freshly home cooked meals every day, with a varied and changing menu, served in a spacious dining room, with the option to dine in the lounge or one's own room.

Other features that enhance the daily lives of our residents includes a glorious rear garden, a hair salon, a reminiscence room, our own minibus for days out and, in 2024 a new sensory lounge.

For a better view watch our video at
www.thenewgrange-dementiacarehome.co.uk

The New Grange Residential Dementia Care Home
10-16 Homefield Road, Worthing
West Sussex, BN11 2HZ
01903 213 693
admin@thenewgrange-dementiacarehome.co.uk



Worthing care homes with nursing

Amberley Lodge Care Home

☎ 01903 201076 www.amberley-lodge.co.uk
11 Chaucer Road, Worthing BN11 4PB
Owner: Amberley Lodge Care Home Ltd
17 places for: Dementia, People over 65, People under 65

Ashdown Nursing Home

☎ 01903 211846 www.ashdownnursing.co.uk
2 Shakespeare Road, Worthing BN11 4AN
Owner: Archmore Care Services Ltd
40 places for: Dementia, Mental Health, People over 65, People under 65

Baytrees Nursing Home

☎ 01903 693833 www.baytreeshomes.co.uk
1 Highfield Road, Worthing BN13 1PX
Owner: Baytrees Homes Ltd
30 places for: People over 65, Physical Disability, People under 65

Beeches Nursing Home (The)

☎ 01903 239875 www.thebeechesnursinghome.co.uk
45 Wordsworth Road, Worthing BN11 3JB
Owner: The Beeches Worthing Ltd
40 places for: People over 65, Physical Disability, People under 65

Berkeley Lodge

☎ 01903 288488 www.scnh.co.uk
42 Shelley Road, Worthing BN11 4DA
Owner: South Coast Nursing Homes Ltd
64 places for: Dementia, People over 65, Physical Disability, Sensory Impairment, People under 65

Caer Gwent

☎ 01903 536649 www.guildcare.org
Downview Road, Worthing BN11 4TA
Owner: Guild Care
61 places for: People over 65

Camelot Nursing and Residential Care Home

☎ 01903 203660 www.camelotnursinghome.co.uk
6-8 Tennyson Road, Worthing BN11 4BY
Owner: Ms Susan Munro
36 places for: People over 65

Care for Veterans

☎ 01903 213458 www.careforveterans.org.uk
Boundary Road, Worthing BN11 4LJ
Owner: Care for Veterans
60 places for: Physical Disability

Country Lodge Nursing Home

☎ 01903 830600 www.countrylodgenursing.co.uk
Cote Street, Worthing BN13 3EX
Owner: Country Lodge Nursing Home Ltd
33 places for: People over 65

Grasmere Nursing Home

☎ 01903 201281 www.grasmere-worthing.co.uk
51 Manor Road, Worthing BN11 4SH
Owner: Kargini Care Services Ltd
20 places for: People over 65

Haviland House

☎ 01903 528500 www.guildcare.org
20A Robin Road, Goring-by-Sea, Worthing BN12 6FE
Owner: Guild Care
67 places for: Dementia, Mental Health, People over 65, People under 65

Hurst Nursing Home

☎ 01903 236935
1 Mill Road, Worthing BN11 4JR
Owner: Lotus Care 1 Ltd
22 places for: Dementia, Mental Health, People over 65, Physical Disability

Linfield House

☎ 01903 529629 www.guildcare.org
18-22 Wykeham Road, Worthing BN11 4JD
Owner: Guild Care
54 places for: Dementia, People over 65

Longacre Care Home Ltd

☎ 01903 261648 www.longacrecarehome.co.uk
12-14 Chute Way, High Salvington, Worthing BN13 3EA
Owner: Longacre Care Home Ltd
30 places for: Dementia, Mental Health, People over 65, Physical Disability, Sensory Impairment

Melrose Care Home

☎ 01903 230406 <https://melrosecare.co.uk>
7-11 Wykeham Road, Worthing BN11 4JG
Owner: Melrose Care Ltd
26 places for: People over 65

Pentlands Nursing Home

☎ 01903 709900 www.scnh.co.uk
42 Mill Road, Worthing BN11 5DU
Owner: South Coast Nursing Homes Ltd
32 places for: People over 65

Poets (The)

☎ 01903 687688 www.scnh.co.uk
44-48 Shelley Road, Worthing BN11 4BX
Owner: South Coast Nursing Homes Ltd
55 places for: People over 65, Physical Disability, Sensory Impairment, People under 65

VL

Victoria Lodge Dementia Care Home

48/50 Shakespeare Road, Worthing, West Sussex BN11 4AS

Tel: 01903 203049

www.victorialodgecare.co.uk



A specialist care home providing long term or respite accommodation. Comfortable, friendly and a caring atmosphere that is tailored towards your loved ones needs and wishes.

The majority of our rooms have en-suite facilities; and we encourage residents to personalise their rooms with belongings and furniture from home. We offer a range of activities and support residents to access the community.

Amberley Lodge NURSING HOME



Amberley Lodge is a small yet specialist nursing home, specialising in caring for people with Dementia. Our pride lies in our repeated success in seeing beyond Dementia to care for people – regardless of where they are in their journey with Dementia.

Our inspection reports are accessible from our web page or from the CQC website. The ethos of the home is very much centred on being part of a family – for people living at Amberley Lodge, their relatives and our staff.

Telephone: 01903 201076 Fax: 01903 250902
11 Chaucer Road, Worthing, BN11 4PB
Email: info@amberley-lodge.co.uk
www.amberley-lodge.co.uk

Willett Lodge NURSING HOME



Willett Lodge is a small nursing home specialising in the care of people with dementia at various stages in their journey. We aim to create an environment where people feel safe as they would be in their own homes.

We consider Willett Lodge to be a place which involves the people under our care in every action we take on an individual basis.

Feel free to visit us anytime.

Tel: 01903 235347 Fax: 01903 250902
4 Chaucer Road, Worthing, West Sussex BN11 4PB
www.willettlodge.co.uk

St Michaels Nursing Home

☎ 01903 248691 www.stmichaelscare.com
19-21 Downview Road, Worthing BN11 4QN
Owner: *St Michael's Care Homes Ltd*
35 places for: People over 65

Sunhill Court Nursing Home

☎ 01903 261563 www.kindredcare.org
Mill Lane, High Salvington, Worthing BN13 3DF
Owner: *Woodean Ltd*
40 places for: Dementia, People over 65, People under 65

Tarring Manor

☎ 01903 491364 www.caringhomes.org
93 South Street, Tarring, Worthing BN14 7ND
Owner: *Tarring Park Ltd*
75 places for: Dementia, People over 65, People under 65

Tenby House

☎ 01903 366375 www.assuredcareservicesltd.co.uk
28 Downview Road, Worthing BN11 4QH
Owner: *Assured Care Services Ltd*
32 places for: Dementia, Mental Health, People over 65, Physical Disability, Sensory Impairment

Westholme Clinic Ltd

☎ 01903 241414 www.westholmeclinic.co.uk
10 Clive Avenue, Goring-by-Sea, Worthing BN12 4SG
Owner: *Westholme Clinic Ltd*
55 places for: Dementia, People over 65, People under 65

Willett Lodge

☎ 01903 235347 www.willettlodge.co.uk
4 Chaucer Road, Worthing BN11 4PB
Owner: *Willett Lodge Care Home Ltd*
20 places for: Dementia, People over 65, People under 65



AVON HOUSE

*Outstanding individual care for
older people with dementia*

With over 25 years' experience in dementia care, our skilled staff deliver the highest care standards in a friendly atmosphere, with special emphasis on the individual. Located in a pleasant and quiet residential area, Avon House has homely surroundings furnished to a high standard, and a CQC 'Good' rating.

We provide a range of activities programmes designed around individual interests, and our residents are encouraged to lead active, dignified and independent lives. Both respite and palliative care can be provided.

**We invite you to call us, or drop in to
Avon House and arrange a trial day.**

Manager: Stacy Reed

40-42 Shakespeare Road, Worthing BN11 4AS

T: 01903 233257/531313

E: avonhouse@cobhamcare.co.uk

www.cobhamcare.co.uk



COBHAM
CARE HOMES



AVON MANOR

*Outstanding individual care for
older people with dementia*

Avon Manor is a well-regarded home providing specialist dementia care; our experienced and skilled staff deliver the highest care standards in a friendly atmosphere, with special emphasis on the individual. Located in a pleasant and quiet residential area, we offer homely surroundings furnished to a high standard, with well maintained gardens.

We provide a range of activities programmes designed around individual interests, and our residents are encouraged to lead active, dignified and independent lives. We have a CQC 'Good' rating, and both respite and palliative care can be provided.

**We invite you to call us, or drop in to
Avon Manor and arrange a trial day.**

Manager: Lisa Moulding

50 Manor Road, Worthing BN11 4SH

T: 01903 230049

E: avonmanor@cobhamcare.co.uk

www.cobhamcare.co.uk



COBHAM
CARE HOMES

Western area care homes

Bognor and Arundel

Bognor and Arundel care homes

Abbey Dean

☎ 01243 554535 www.abbeydean.co.uk
102 Barnham Road, Barnham, Bognor Regis PO22 0EW
Owner: Wolfe House Ltd
18 places for: Dementia, People over 65

Albany House - Bognor Regis

☎ 01243 822533 www.ahrch.co.uk
11-13 Stocker Road, Bognor Regis PO21 2QJ
Owner: Mrs Philippa Solan
18 places for: Learning Disabilities, Mental Health

Aldyn Care Home

☎ 01243 820580
25-27 Canada Grove, Bognor Regis PO21 1DW
Owner: Babajide Folarin Ademujimi
12 places for: Mental Health, People under 65

Arun Lodge Residential Care Home

☎ 01243 866056 www.arunlodge.co.uk
6-8 Stocker Road, Bognor Regis PO21 2QF
Owner: Mrs Annette Rawlins
19 places for: People over 65

Ashbury Care Home

☎ 01243 824689 www.ashtoncare.co.uk
124-128, Aldwick Road, Bognor Regis PO21 2PA
Owner: Ashton Care (Bognor Regis) Ltd
29 places for: Dementia, Learning Disabilities, Mental Health, People over 65, People under 65

Ashton Manor

☎ 01243 866043 www.ashtoncare.co.uk
104 Aldwick Road, Bognor Regis PO21 2PD
Owner: Ashton Care (Bognor Regis) Ltd
22 places for: Dementia, Mental Health, People over 65, People under 65

Autumn Lodge - Bognor Regis

☎ 01243 868242 www.autumnlodge.com
172 Aldwick Road, Bognor Regis PO21 2YQ
Owner: Achieve Together Ltd
19 places for: Dementia, People over 65

Beachview

☎ 01243 582896 www.dolphinhomes.co.uk
28 Alleyne Way, Middleton-on-Sea PO22 6JZ
Owner: Dolphin Homes Ltd
10 places for: Learning Disabilities, People over 65, Physical Disability, People under 65

Byway House

☎ 01243 583346 www.bywayhouse.com
1 The Byway, Middleton-on-Sea, Bognor Regis PO22 6DR
Owner: Byway Care Ltd
18 places for: People over 65

Chalcroft Hall Care Home

☎ 01243 820278 www.chalcrofthall.co.uk
76 Chalcroft Lane, Bognor Regis PO21 5TS
Owner: Chalcroft Hall Ltd
20 places for: Dementia, People over 65

Clements House

☎ 01243 869004 www.alliedcare.co.uk
36 Fish Lane, Bognor Regis PO21 3AH
Owner: Allied Care (Mental Health) Ltd
7 places for: Mental Health, People over 65, People who misuse drugs or alcohol, People with an eating disorder, Physical Disability, Sensory Impairment

Crawford Care Home

☎ 01243 865353
3 Alexandra Terrace, Clarence Road, Bognor Regis PO21 1LA
Owner: Crawfords Homes Ltd
11 places for: Learning Disabilities, Mental Health

Elizabeth House

☎ 01243 810880 www.shaw.co.uk
83 Victoria Drive, Bognor Regis PO21 2TB
Owner: Shaw Healthcare Ltd
60 places for: Dementia, People over 65, People under 65

Ellasdale Road

☎ 01243 865459 www.aspens.org.uk
5 Ellasdale Road, Bognor Regis PO21 2SG
Owner: Aspens Charities
6 places for: Dementia, Learning Disabilities, Mental Health, People over 65, Physical Disability, Sensory Impairment, People under 65



Arun Lodge Care Home

Putting People First...

This lovely sea-side location will feel like home, from the moment you arrive you will receive a warm and caring welcome from our staff, management and residents. Arun Lodge is the ideal choice whether you are, looking for long term care or just a short respite break. You are always welcome. At Arun Lodge there is a garden for residents; traditional home cooking with special diets catered for and regular activities and outings, we have NVQ qualified staff and visitors are welcome at all times.

6/8 Stocker Road, Bognor Regis PO21 2QF

Tel: 01243 866056

E-mail: info@arunlodge.co.uk



Life in Milkwood House care home



Nestled in Liss, Hampshire, Milkwood House offers exceptional residential care, providing a comfortable environment that feels like home, ensuring professional care.

Milkwood House
where every
moment feels
like home.

"Extremely well managed, great carers, excellent entertainment, good food, and very clean. Faultless!"



01730 233 993 | info@milkwoodcare.co.uk | www.milkwoodcare.co.uk

Luxury Accommodation *with care...*

Over 30
years of
quality care

Autumn Lodge Residential Care Home at 172 Aldwick Road Bognor Regis, is Registered with the Care Quality Commission to care for 19 elderly residents. We pride ourselves in offering a high quality service, with an excellent staff team who undergo regular training.

We offer a daily programme of activities, we have a separate dining room and a spacious lounge with garden, and ample parking. All rooms are ensuite.

Please call the Manager, Nicola Hunt on 01243 868242 or email n.hunt@autumnlodge.com to arrange a visit, or for more information.



Ample parking



Separate dining room



Beautiful well kept garden



Spacious rooms



172 Aldwick Road, Bognor Regis, West Sussex, PO21 2YQ
www.autumnlodge.com

Fairhaven

☎ 01243 829956 www.alliedcare.co.uk
5 Alexandra Terrace, Clarence Road,
Bognor Regis PO21 1LA
Owner: Allied Care (Mental Health) Ltd
13 places for: Mental Health, People over 65, People who misuse drugs or alcohol, People with an eating disorder, Sensory Impairment

Greenways

☎ 01243 823732 www.mha.org.uk
227 Hawthorn Road, Bognor Regis PO21 2UW
Owner: Methodist Homes
44 places for: Dementia, People over 65, People under 65

Hammonds

☎ 01243 841005 www.westsussex.gov.uk
210 Hawthorn Road, Bognor Regis PO21 2UP
Owner: West Sussex County Council
20 places for: Dementia, Learning Disabilities, Mental Health, People over 65, Physical Disability, Sensory Impairment, People under 65

Henson Court

☎ 01243 974890 www.pathwayhealthcare.org.uk
98 Barnham Road, Barnham, Bognor Regis PO22 0EW
Owner: Pathway Healthcare Ltd
6 places for: Learning Disabilities, People under 65

HF Trust Chestnuts

☎ 01243 554678 www.hft.org.uk
Yapton Road, Barnham, Bognor Regis PO22 0AZ
Owner: HF Trust Ltd
6 places for: Learning Disabilities, People over 65, People under 65

Hollymead House

☎ 01243 868826 www.hollymeadhouse.co.uk
3 Downview Road, Felpham, Bognor Regis PO22 8HG
Owner: Mr H R & Mrs J C & Mr M J Martin
35 places for: People over 65

Homelands

☎ 01243 828122 www.homelandsrethome.co.uk
21-23 Richmond Avenue, Bognor Regis PO21 2YE
Owner: TNJ Care Ltd
20 places for: Dementia, Mental Health, People over 65, People who misuse drugs or alcohol, People under 65

L'Arche Bognor Regis Bethany

☎ 01243 866260 www.larche.org.uk
190 Hawthorn Road, Bognor Regis PO21 2UX
Owner: L'Arche
6 places for: Learning Disabilities

L'Arche Bognor Regis Jericho

☎ 01243 869002 www.larche.org.uk
188 Hawthorn Road, Bognor Regis PO21 2UX
Owner: L'Arche
6 places for: Learning Disabilities

L'Arche Bognor Regis Zacchaeus

☎ 01243 828532 www.larche.org.uk
36-37 Servite Close, Bognor Regis PO21 2DE
Owner: L'Arche
5 places for: Learning Disabilities

Laurels (The)

☎ 01243 544514 www.hft.org.uk
Arundel Road, Fontwell, Arundel BN18 0SB
Owner: HF Trust Ltd
6 places for: Learning Disabilities, People over 65, People under 65

Newhaven

☎ 01243 864674 www.alliedcare.co.uk
27 Highfield Road, Bognor Regis PO22 8BQ
Owner: Allied Care (Mental Health) Ltd
7 places for: Mental Health, People over 65, People who misuse drugs or alcohol, People with an eating disorder, Physical Disability, Sensory Impairment, People under 65

Normanton Lodge

☎ 01243 940273 www.normantonlodge.co.uk
14 Normanton Avenue, Bognor Regis PO21 2TX
Owner: Normanton Lodge Care Ltd
26 places for: Dementia, People over 65

Oakland Court

☎ 01243 842400 www.oaklandcare.co.uk
26 Admiralty Road, Felpham, Bognor Regis PO22 7DW
Owner: Oakland Court Ltd
37 places for: Dementia, People over 65

Oban House Residential Care Home

☎ 01243 863564
9-11 Victoria Drive, Bognor Regis PO21 2RH
Owner: Oban House Retirement Care Home
30 places for: People over 65

OSJCT St Wilfrid's Priory Care Home

☎ 01903 882079 www.osjct.co.uk
2 London Road, Arundel BN18 9BZ
Owner: The Orders Of St John Care Trust
24 places for: People over 65, People under 65

Royal Garden Hotel

☎ 01243 841026 www.royalgarden.net
1 Princess Avenue, Bognor Regis PO21 2QT
Owner: Crescentworth Ltd
36 places for: People over 65

Saxby Lodge Residential Care Home

☎ 01243 210796
124 Victoria Drive, Bognor Regis PO21 2EJ
Owner: Saxby Care Ltd
19 places for: People over 65

Shaftesbury Ashley Place

☎ 01243 823058 www.livability.org.uk
Kings Parade, Bognor Regis PO21 2QP
Owner: Livability
21 places for: Learning Disabilities, People over 65, Physical Disability, Sensory Impairment, People under 65



RESIDENTIAL ELDERLY CARE



A superb living environment for the elderly with well appointed private suites, daily activities and caring people on hand 24 hours a day. A delicious menu, freshly prepared and served in the dining room or in your suite.

A top floor lounge where you can while away the hours, chat in comfort and enjoy the unprecedented views of the gardens and sea beyond. We are happy to offer long term, holiday, respite and convalescence care.

1 PRINCESS AVENUE, ALDWICK, BOGNOR REGIS PO21 2QT
TELEPHONE: 01243 841026 EMAIL: ENQUIRIES@ROYALGARDEN.NET
WWW.ROYALGARDEN.NET

Summerley Care Home

☎ 01243 823330 www.summerley.co.uk
1 Southview Road, Felpham, Bognor Regis PO22 7JA
Owner: Summerley Care Homes LLP
21 places for: Dementia, People over 65,

Thatched House (The)

☎ 01243 867921
32 Aldwick Avenue, Bognor Regis PO21 3AQ
Owner: DRS Care Ltd
20 places for: Dementia, People over 65, Physical Disability, Sensory Impairment

Tudor House

☎ 01243 823406 www.naradementiacare.co.uk
79 Victoria Drive, Bognor Regis PO21 2TB
Owner: NARA Healthcare Ltd
24 places for: Dementia, People over 65

United Response – 26 Tennyson Road

☎ 01243 869882 www.unitedresponse.org.uk
26 Tennyson Road, Bognor Regis PO21 2SB
Owner: United Response
5 places for: Learning Disabilities

Walberton Place Care Home

☎ 01243 551549 www.countrycourtcare.co
Yapton Lane, Walberton, Arundel BN18 0AS
Owner: Country Court Care Homes 2 Ltd
80 places for: Dementia, People over 65, People under 65

Walcott House

☎ 01243 863095 www.elysiumhealthcare.co.uk
12 Annandale Avenue, Bognor Regis PO21 2EU
Owner: Elysium Care Partnerships No 2 Ltd
9 places for: Learning Disabilities, People under 65

Waterbury House

☎ 01903 881340 www.consensussupport.com
8 Ford Road, Ford, Arundel BN18 0BH
Owner: Consensus Support Services Ltd
8 places for: Learning Disabilities, People under 65

Whitehaven

☎ 01243 587222 www.alliedcare.co.uk
43 Summerley Lane, Bognor Regis PO22 7HY
Owner: Allied Care (Mental Health) Ltd
14 places for: Learning Disabilities, Mental Health, People over 65, People who misuse drugs or alcohol, People with an eating disorder, Physical Disability, Sensory Impairment, People under 65

Woodbine Manor Care Home

☎ 01243 841136 www.woodbinemanor.co.uk
25 Upper Bognor Road, Bognor Regis PO21 1JA
Owner: Elderet Ltd
29 places for: Dementia, People over 65

Bognor and Arundel care homes with nursing

Abbots Lawn

☎ 01243 823288 www.ashtoncare.co.uk
Sylvan Way, Bognor Regis PO21 2RS
Owner: Ashton Care (Bognor Regis) Ltd
37 places for: Dementia, Mental Health, People over 65, People under 65

Aldersmead Care Home

☎ 01243 827619 www.balcombecarehomes.co.uk
17–19 Upper Bognor Road, Bognor Regis PO21 1JA
Owner: Balcombe Care Homes Ltd
38 places for: Dementia, People over 65, People under 65

Apsley House Care Home

☎ 01243 267755 www.apsleyhousecarehome.co.uk
86 Barrack Lane, Bognor Regis PO21 4DG
Owner: Apsley House Care Home Ltd
35 places for: People over 65, Physical Disability, People under 65

Aronel Cottage Care Home Ltd

☎ 01243 842000 www.aronelcottage.co.uk
5–11 Highfield Road, Bognor Regis PO22 8BQ
Owner: Aronel Cottage Care Home Ltd
38 places for: People over 65

Barnham Manor

☎ 01243 551190 www.barnhammanor.co.uk
150 Barnham Road, Barnham, Bognor Regis PO22 0EH
Owner: Barnham Manor Ltd
33 places for: Dementia, People over 65, Physical Disability, Sensory Impairment

Burlington Nursing Home

☎ 01243 821446 www.burlingtonnursinghome.com
109–111 Victoria Drive, Bognor Regis PO21 2DZ
Owner: Burlington Nursing Home Ltd
40 places for: Dementia, People over 65, People under 65

Cherington

☎ 01243 865936 www.saffronlandhomes.com
15–17 Stocker Road, Bognor Regis PO21 2QL
Owner: Homebeech Ltd
42 places for: Dementia, Learning Disabilities, People over 65, People under 65

Homebeech

☎ 01243 823389 www.saffronlandhomes.com
19–21 Stocker Road, Bognor Regis PO21 2QH
Owner: Homebeech Ltd
66 places for: Dementia, Learning Disabilities, People over 65, Physical Disability, People under 65



Aronel Cottage is a friendly, family run home. We have registered nurses on duty 24 hours with a high staff ratio. The home has benefited from refurbishment with en-suite rooms available.



5 Highfield Road, Bognor Regis,
West Sussex PO22 8BQ

Tel: 01243 842000

Email: admin@aronel.co.uk

www.aronelcottage.co.uk

Proprietors Mr Mrs JT & LS Hitchcock, RN OND



INVESTOR IN PEOPLE

Specialists in marketing for the care sector

From creative marketing campaigns for enhanced visibility to a complete brand refresh, we can set set you apart from the rest.

As creative marketing specialists of more than 20 years, we have worked with a wide range of clients in the care sector. Our team of highly experienced creatives and marketers can provide specialist support in branding, design, campaigns and digital marketing.

We'd love to talk to you and explore how we can help your business with a robust marketing strategy.

We're more than an agency, we're part of your team.

Our healthcare clients include:



buzz

Email us: info@buzzwordcreative.co.uk

buzzwordcreative.co.uk

Warmere Court

☎ 01243 551827 www.shaw.co.uk
Downview Way, Yapton, Arundel BN18 0HN
Owner: Shaw Healthcare Ltd
40 places for: Dementia, People over 65, People under 65

Westergate House

☎ 01243 544744 www.barchester.com
Denmans Lane, Fontwell, Arundel BN18 0SU
Owner: Barchester Healthcare Homes Ltd
84 places for: Dementia, Mental Health, People over 65, Physical Disability, Sensory Impairment, People under 65

Yewtree Care Ltd t/a Yewtree Nursing Home

☎ 01243 552575 www.yewtreecare.co.uk
North End Road, Yapton, Arundel BN18 0DU
Owner: Yew Tree Care Ltd
40 places for: Learning Disabilities, People over 65, People with an eating disorder, Physical Disability, Sensory Impairment, People under 65

Chichester

Chichester care homes

Abelands

☎ 01243 528019 www.ark-project.org.uk
Abelands House, Merston, Chichester PO20 1DY
Owner: PA Ark Projects Ltd
9 places for: Learning Disabilities, Mental Health, Sensory Impairment, People under 65

Aldingbourne Cottage

☎ 01243 543571
Westergate Street, Westergate, Chichester PO20 3QR
Owner: Aldingbourne Care Ltd
10 places for: Learning Disabilities, Physical Disability, People under 65

Alexander House

☎ 01243 670883 www.parksidelodgecarehome.com
131 Stocks Lane, East Wittering, Chichester PO20 8NY
Owner: Parkside Lodge Health Care Ltd
23 places for: Dementia, Learning Disabilities, Mental Health, People over 65, Physical Disability, Sensory Impairment, People under 65

Auburn Lodge Residential Home

☎ 01243 606587 www.auburnlodge.co.uk
10 Church Road, Selsey, Chichester PO20 0LS
Owner: Platinum Home Care (South Coast) Ltd
14 places for: People over 65

Augusta Court

☎ 01243 532483 www.anchor.org.uk
Winterbourne Road, Chichester PO19 6TT
Owner: Anchor Hanover Group
46 places for: Dementia, People over 65, People under 65

Bill House (The)

☎ 01243 602567 www.thebillhouse.co.uk
98 Grafton Road, Selsey, Chichester PO20 0JA
Owner: Alexander Park Homes Ltd
38 places for: Dementia, Mental Health, People over 65, People under 65

Church Farm Care Home

☎ 01243 672999 www.bupacarehomes.co.uk
Church Farm Lane, East Wittering, Chichester PO20 8PT
Owner: Bupa Care Homes (CFC homes) Ltd
53 places for: People over 65, People under 65

Cornelius House

☎ 01243 779372 www.corneliushouse.co.uk
114 Fishbourne Road West, Chichester PO19 3JR
Owner: Cornelius House Ltd
20 places for: People over 65

Dovecote View Chichester

☎ 01243 779080 www.dovecoteview.com
Claypit Lane, Westhampnett, Chichester PO18 0NT
Owner: Dovecote View Ltd
35 places for: Dementia, People over 65

Ferndale Residential Care Home

☎ 01243 371841 www.ferndalecare.co.uk
8 Stein Road, Emsworth PO10 8LD
Owner: Seagry Care Ltd
17 places for: Dementia, People over 65, People under 65

Glebe House

☎ 01243 379179 www.shaw.co.uk
Stein Road, Southbourne PO10 8LB
Owner: Shaw Healthcare Ltd
40 places for: People over 65, People under 65

Hambrook Meadows

☎ 01243 572922 <https://hambrookmeadows.co.uk>
Broad Road, Hambrook, Chichester PO18 8RF
Owner: Hambrook Care Ltd
19 places for: People over 65

Heathfield Care Home

☎ 01243 511040 www.heathfieldcarehome.co.uk
Main Road, West Wittering, Chichester PO20 8QA
Owner: AMJ Care Ltd
23 places for: Dementia, Mental Health, People over 65, Physical Disability, Sensory Impairment

Hooklands Care Home

☎ 01243 670621 www.hooklands.co.uk
West Bracklesham Drive, Bracklesham Bay, Chichester PO20 8PF
Owner: Hooklands Ltd
27 places for: Dementia, Learning Disabilities, People over 65, Physical Disability, People under 65

Lakeview Grange

☎ 01243 212429 www.cinnamoncc.com
93-94 Whyke Road, Chichester PO19 8JF
Owner: Chichester Care Ltd
55 places for: Dementia, People over 65, Physical Disability, Sensory Impairment, People under 65



Welcome to Cornelius House

Welcome to Cornelius House, an independent residential care home for the elderly in Chichester, West Sussex. Certified by the Care Quality Commission (CQC) for outstanding care, we offer a secure and warmly welcoming environment tailored to each resident's needs.

At Cornelius House, we encourage socializing and maintaining interests in a friendly atmosphere. Visitors are always welcome, keeping residents connected with family and friends. Each of our 20 residents enjoys a private, en-suite room, supported by 30 dedicated staff members, ensuring personalized care and a community feel.



CORNELIUS HOUSE
Care Home

CALL US TO
ARRANGE A VISIT: **01243 779372**

ENQUIRIES@CORNELIUSHOUSE.CO.UK

114 FISHBOURNE ROAD WEST, CHICHESTER PO19 3JR



WWW.CORNELIUSHOUSE.CO.UK

Auburn Lodge

RESIDENTIAL CARE HOME

We are a small family run care home set in a relaxing and homely atmosphere, offering long term, respite and day care.

Fully trained staff are on hand 24 hours a day offering high quality of care to each of the resident's individual needs.

"The home comes across as a big family."

"They're one of the best care homes."

"This really is a home from home. The staff are really nice."

"I am always made to feel very welcome. There is an informality about the place but it is very professional."

10 Church Road, Selsey,
West Sussex PO20 0LS
T: 01243 606587
E: info@auburnlodge.co.uk
www.auburnlodge.co.uk



DOVECOTE VIEW

We **Care** for the Elderly

Services we offer
at Dovecote View
Residential Care Home:

- Long-term Care
- Respite/Convalescence Care
- Day Care



For more information on our services,
please contact us on **01243 779080**
or www.dovecoteview.com

Dovecote View, Claypit Lane, Westhampnett, Chichester,
West Sussex, PO18 0NT
Email: info@dovecoteview.com

Lambourne House

☎ 01243 606065 www.achievetogether.co.uk
8 Ursula Avenue, Selsey, Chichester PO20 0HT
Owner: Achieve Together Ltd
9 places for: Learning Disabilities, Physical Disability, People under 65

Lighthouse Selsey (The)

☎ 01243 601602 www.livingwithdignity.co.uk
65 Hillfield Road, Selsey PO20 0LF
Owner: Dignity Group Ltd
9 places for: Learning Disabilities, People under 65

Manorfield Residential Home

☎ 01243 673023 www.manorfieldcarehome.co.uk
Clappers Lane, Earnley, Chichester PO20 7JJ
Owner: CC Care Home Ltd
28 places for: Dementia, People over 65

Nyton House

☎ 01243 543228 www.nytonhouse.co.uk
Nyton Road, Westergate, Chichester PO20 3UL
Owner: Nyton House Ltd
34 places for: Dementia, People over 65, Physical Disability, Sensory Impairment, People under 65

Old Malthouse Care Home (The)

☎ 01243 605410 www.the-old-malthouse.co.uk
33 High Street, Selsey, Chichester PO20 0RB
Owner: Selsey Care Company Ltd
34 places for: Dementia, People over 65, Physical Disability, Sensory Impairment

Spencer Place

☎ 01243 783518 www.choicecaregroup.com
Main Road, Fishbourne, Chichester PO18 8AN
Owner: Community Homes of Intensive Care and Education Ltd
10 places for: Mental Health, People over 65, People under 65

Sussex Grange Residential Care Home

☎ 01243 606262 www.sussexgrange.co.uk
14 Vincent Road, Selsey, Chichester PO20 9DH
Owner: Sussex Grange Ltd
20 places for: Dementia, People over 65, Sensory Impairment

Tozer House

☎ 01243 776703 www.westsussex.gov.uk
Tozer Way, Chichester PO19 7NX
Owner: West Sussex County Council
15 places for: Dementia, Learning Disabilities, People over 65, People under 65

Whyke Lodge

☎ 01243 783989 www.naradementiacare.co.uk
115 Whyke Road, Chichester PO19 8JG
Owner: Mrs Nadia Walsh
23 places for: Dementia, People over 65

Willow Lodge Care Home

☎ 01243 375382 www.englishoakcarehomes.co.uk
11-15 Stein Road, Southbourne, Emsworth PO10 8LB
Owner: Stephen Geach
40 places for: Dementia, Mental Health, People over 65, Physical Disability

Chichester care homes with nursing

Beggars Roost Nursing Home

☎ 01243 573750 www.colvillecare.co.uk
Old Park Lane, Fishbourne, Chichester PO18 8AP
Owner: Colville Care Ltd
28 places for: People over 65, Physical Disability

Chichester Grange

☎ 01243 882405 www.careuk.com
Grosvenor Road, Chichester PO19 8FP
Owner: Care UK Community Partnerships Ltd
75 places for: Dementia, People over 65, Physical Disability, People under 65

Claremont Lodge Care Home

☎ 01243 543941
www.claremontlodgcarehome.co.uk
Fontwell Avenue, Eastergate, Chichester PO20 3RY
Owner: Claremont Lodge Care Home Ltd
35 places for: People over 65, Physical Disability, People under 65

Donnington House Care Home

☎ 01243 783883 www.donningtonhouse.co.uk
12 Birdham Road, Chichester PO19 8TE
Owner: Donnington House Care Home Ltd
28 places for: People over 65

Kings Lodge Nursing Home

☎ 01243 573292 www.futurecaregroup.com
Main Road, Cutmill, Chidham PO18 8PN
Owner: London Residential Healthcare Ltd
77 places for: Dementia, Learning Disabilities, Mental Health, People over 65, Physical Disability

Manor Barn Nursing Home

☎ 01243 781490 <https://manorbarncarehome.co.uk>
2 Appledram Lane South, Fishbourne, Chichester PO20 7PE
Owner: JK Healthcare Ltd
31 places for: Dementia, People over 65, Physical Disability, Sensory Impairment, People under 65

Marriott House and Lodge

☎ 01243 536652 www.barchester.com
Tollhouse Close, Chichester PO19 1SG
Owner: Barchester Healthcare Homes Ltd
95 places for: People over 65, Physical Disability, People under 65



FRIENDLY, TRAINED PROFESSIONAL CARERS

AWARD WINNING PROFESSIONAL CARERS

- ✓ Small Homely Feel
- ✓ All En-Suite Rooms
- ✓ Home Cooked Meals
- ✓ Engaging Activities
- ✓ Coastal Location
- ✓ Day Care Opportunities

WWW.SUSSEXGRANGE.CO.UK
01243 60 62 62

CQC INSPECTION

"As a home, it's excellent. The food's excellent, the care's excellent. We are very well looked after here. I say, 'The Queen couldn't be treated better.'"



Beggars Roost

NURSING HOME

Beggars Roost is set in a quiet countryside location.

Comfortable rooms with WiFi, multi-channel TV, first class catering, sensory garden and a full range of social activities.

We provide individualised care with a touch of style.

If you are interested in respite, convalescent or permanent nursing care, contact us to discuss your personal requirements.



General enquiries please call or email
01243 573750 | beggars.roost@colvillecare.co.uk



www.colvillecare.co.uk

Pinewood Nursing Home

☎ 01243 572480 www.pinewoodnursinghome.co.uk
Cot Lane, Chidham, Chichester PO18 8ST
Owner: Pinewood Nursing Home
30 places for: People over 65

Prinsted Care Home

☎ 01243 372024 www.springfieldnursing.co.uk
Prinsted Lane, Emsworth PO10 8HR
Owner: Springfield Health Services Ltd
44 places for: Dementia, People over 65

Tenchley Manor Nursing Home

☎ 01243 606060 www.healthcarehomes.co.uk
Ursula Square, Selsey, Chichester PO20 0HS
Owner: Healthcare Homes (LSC) Ltd
37 places for: Dementia, People over 65, Physical Disability, Sensory Impairment, People under 65

Wellington Grange

☎ 01243 755200 www.coltencare.co.uk
Broyle Road, Chichester PO19 6ED
Owner: Colten Care Ltd
76 places for: People over 65, People under 65

Westhampnett Nursing Home

☎ 01243 782986 www.westhampnetthouse.co.uk
Westhampnett House, Stane Street, Westhampnett, Chichester PO18 ONT
Owner: Bethesda Healthcare Ltd
32 places for: People over 65, Physical Disability, Sensory Impairment

Midhurst

Midhurst care homes

Barlavington Manor

☎ 01798 343309 www.barlavingtonmanor.co.uk
Burton Park Road, Petworth GU28 0JS
Owner: Realmpark Health Care (Petworth) Ltd
57 places for: Dementia, People over 65

Milkwood House Care Home

☎ 01730 895834 www.milkwoodcare.co.uk
Hillbrow, Liss, nr Petersfield GU33 7PB
Owner: Milkwood Care Ltd
43 places for: Dementia, People over 65, People under 65

Rotherlea

☎ 01798 345940 www.shaw.co.uk
Dawtry Road, Petworth GU28 0EA
Owner: Shaw Healthcare Ltd
70 places for: Dementia, People over 65, People under 65

Vine House Older Persons Residence

☎ 01730 815441 www.vinehousemidhurst.co.uk
Vanzell Road, Easebourne Lane, Easebourne, Midhurst GU29 9AZ
Owner: Mr Andrew Kevin Hill
17 places for: Dementia, People over 65, Physical Disability, Sensory Impairment

Midhurst care homes with nursing

Pendean House Care Home

☎ 01730 812896 www.bupacarehomes.co.uk
Off Oaklands Lane, West Lavington, Midhurst GU29 0ES
Owner: Bupa Care Homes (BNH) Ltd
40 places for: People over 65, People under 65

Petworth Cottage Nursing Home

☎ 01798 342785 www.pcnh.co.uk
Fittleworth Road, Byworth, Petworth GU28 0HQ
Owner: Trustees of Petworth Cottage
32 places for: People over 65

St Magnus Hospital and St Magnus Nursing

☎ 01428 643125 <https://stmagnusnursing.co.uk>
Marley Lane, Marley Common, Haslemere GU27 3PX
Owner: Oldercare (Haslemere) Ltd
80 places for: Dementia, Mental Health, People over 65, People detained under the Mental Health Act, Physical Disability, People under 65

Weyspring Park

☎ 01428 748519 www.weyspringpark.co.uk
Bell Vale Lane, Haslemere GU27 3DJ
Owner: Weyspring Ltd
34 places for: Dementia, Mental Health, People over 65, People under 65



Specialised Dementia Care

Choose from two well established care homes, each specialising in caring for people who have Alzheimers, dementia or memory loss. Our homes have a homely and comfortable atmosphere, regular activities and safe and secure gardens. We cater for long term and respite care.



Tudor House

Located in the heart of the seaside resort of Bognor Regis, Tudor House is within walking distance of the town centre, beach, the pier and public transport. Chichester, Arundel, Littlehampton and Worthing are easily accessible.

We care for a maximum of 24 elderly people with dementia.

79 Victoria Drive, Bognor Regis, PO21 2TB

T: 01243 823406

E: tudor@naradementiacare.co.uk



Whyke Lodge

In a central but quiet location in the ancient Cathedral City of Chichester, Whyke Lodge is within walking distance of the local shops, town centre, bus and railway stations.

We care for a maximum of 23 elderly people with dementia.

115 Whyke Road, Chichester, PO19 8JG

T: 01243 783989

E: whyke@naradementiacare.co.uk



www.naradementiacare.co.uk

Pulborough & Billingshurst

Pulborough & Billingshurst care homes

Anchorage Residential Care Home (The)

☎ 01798 872779 <https://anchoragecarehome.co.uk>

Coombelands Lane, Pulborough RH20 1AG

Owner: JK Healthcare Ltd

36 places for: Dementia, People over 65, Physical Disability, Sensory Impairment, People under 65

Pulborough & Billingshurst care homes with nursing

Derwent Lodge

☎ 01403 786832 <https://splendidhealthcare.co.uk>

West Street, Billingshurst RH14 9LX

Owner: Splendid Healthcare Ltd

54 places for: Dementia, People over 65, People under 65

Hillside Lodge

☎ 01798 877700 www.shaw.co.uk

Spiro Close, London Road, Pulborough RH20 1FG

Owner: Shaw Healthcare Ltd

60 places for: Dementia, People over 65, People under 65



Premium Care Group

Quality  Homes

Our warm and friendly care homes in West Sussex

Both of our homes offer activities and a busy social calendar all year round for our residents to enjoy, as well as beautiful, spacious and mobility-friendly gardens.

We are able to provide short and long term residential and nursing care for the elderly and specialise in respite, end of life and convalescent care.

To find out more about life at Manor Barn and The Anchorage, or if you'd like to pop in for a cup of tea, please get in touch:

The Anchorage, Pulborough

01798 872 779

www.anchoragecarehome.co.uk

Manor Barn, Fishbourne

01243 781490

www.manorbarncarehome.co.uk



Addendum – Care at home

Personal care

All Care (GB) Ltd East Sussex

☎ 01273 207111 <https://all-care.co.uk>
Castle House, Sea View, Way, Brighton BN2 6NT
Key specialisms: People over 65, People under 65
Areas covered: Countywide

Altogether Care – Care At Home Ltd (Sussex)

☎ 02382 351800 <https://altogethercare.co.uk>
Basepoint Business Centre, Little High Street, Office 30, Shoreham-by-Sea BN43 5EG
Key specialisms: People over 65, People under 65
Areas covered: Bognor, Chichester, Littlehampton, Shoreham, Worthing

Apex Prime Care – Havant and Portsmouth

☎ 02393 200125 www.apexprimecare.org
Office A, Ameiva Point, Salamander Court, Quartremaine Road, Portsmouth PO3 5QP
Key specialisms: People over 65, People under 65
Areas covered: Bognor, Chichester

Ashbourne Healthcare Services (Sussex)

☎ 02077 365200 <https://ashbournehealthcare.co.uk>
10 Clive Avenue, Goring-by-Sea, Worthing BN12 4SG
Key specialisms: People over 65, People under 65
Areas covered: Worthing

Assist Care Group – Surrey

☎ 01306 710900 <https://assistcaregroup.co.uk/where-we-work/surrey>
Old Horsham Road, Beare Green, Dorking RH5 4QU
Key specialisms: People over 65
Areas covered: Chichester, Horsham

Assist Care Group – West Sussex

☎ 01903 507801 www.assistcaregroup.co.uk
Hangleton Lane, Ferring, Worthing BN12 6PP
Key specialisms: Learning Disabilities, Mental Health, People over 65, People under 65
Areas covered: Bognor, Littlehampton, Shoreham, Worthing

Baobab Social Care Ltd – West Sussex

07787 251845 <https://baobabsocialcare.co.uk/>
☎ Bizspace, Courtwick Lane, Wick, Littlehampton BN17 7TL
Key specialisms: People over 65, People under 65
Areas covered: Countywide

Care Quality Services Brighton and Hove

☎ 01273 770202 <https://ceracare.co.uk>
Zone B, Unit 5, Woodingdean Business Park, Hunns Mere Way, Brighton BN2 6AH
Key specialisms: People over 65, People under 65
Areas covered: Shoreham, Worthing

Care To You Healthcare

☎ 07528 920677 <https://caretoyouhealthcare.co.uk>
2 Old Stocks, Nepcote Lane, Findon, Worthing BN14 0SA
Key specialisms: People over 65, People under 65
Areas covered: Bognor, Chichester, Horsham, Littlehampton, Shoreham, Worthing

Coastal Homecare (Hove) Ltd

☎ 01273 410471 www.coastalhomecare.co.uk
78 Goldstone Villas, Hove BN3 3RU
Key specialisms: People over 65, People under 65
Areas covered: Horsham, Mid Sussex, Shoreham, Worthing, Littlehampton, Personal Care

Coastline Recruitment Agency Ltd

☎ 07368 315961 <https://coastlinerecruitment.com>
61 Shalbourne Crescent, Bracklesham Bay, Chichester PO20 8RG
Key specialisms: People over 65, People under 65
Areas covered: Chichester

Connect Care Services Ltd

☎ 01273 435943 www.connectcareservices.co.uk
Churchill Court, 3 Manor Royal, Crawley RH10 9LU
Key specialisms: People over 65, People under 65
Areas covered: Crawley, Horsham, Littlehampton,, Mid Sussex, Shoreham, Worthing

Dainty Care Solutions – Main Office

☎ 01403 626884 <https://daintycaresolutions.co.uk>
Afon House, Worthing Road, Horsham RH12 1TL
Key specialisms: People over 65, People under 65
Areas covered: Horsham

DBAGZ Solutions Ltd

☎ 02037 584666
Abbey House, 25 Clarendon Road, Redhill RH1 1QZ
Key specialisms: People over 65, People under 65
Areas covered: Countywide

DBAGZ Solutions Ltd Brighton

☎ (020) 3758 4666
Knoll Business Centre, 325–327 Old Shoreham Road, Hove BN3 7GS
Key specialisms: People over 65, People under 65
Areas covered: Countywide

Ethica Care West Sussex

☎ 07368 805480 <https://ethicacare.co.uk/>
Office 22, Courtwick Lane, Littlehampton BN17 7TL
Key specialisms: People over 65, People under 65
Areas covered: Bognor, Chichester, Horsham, Littlehampton, Shoreham, Worthing

FERN

☎ 01273 916357 www.habitationcare.co.uk
Link House, Link Place, 1a Upper Hollingdean Road, Brighton BN1 7GA
Key specialisms: People over 65, People under 65
Areas covered: Countywide

GoodOaks Homecare – Horsham and Crawley

☎ 01403 588120

www.goodoakshomecare.co.uk/horsham-crawley
3a Kings Court, Harwood Road, Horsham RH13 5UR
Key specialisms: People over 65, People under 65
Areas covered: Horsham, Crawley

GoodOaks Homecare – Sussex South

☎ 01273 020064

www.goodoakshomecare.co.uk/sussex-south/
72 Newland Road, Worthing BN11 1LB
Key specialisms: People over 65, People under 65
Areas covered: Bognor, Chichester, Horsham, Littlehampton, Shoreham, Worthing

Gracious Home Care Services

☎ 07946 404056 gracioushomecare.co.uk
132 Winterbourne Road, Chichester PO19 6RS
Key specialisms: People over 65, People under 65
Areas covered: Chichester

Haywards Heath

☎ 01444 620121

Delta House, 16 Bridge Road,
Haywards Heath RH16 1UA
Key specialisms: People over 65, People under 65
Areas covered: Mid Sussex

Ideal Complex Care

☎ 01227 538539 www.idealcomplexcare.co.uk
1 Magellan Terrace, Gatwick Road, Crawley RH10 9PJ
Key specialisms: People over 65, People under 65
Areas covered: Countywide

Innove24 Ltd

☎ 01903 600370 www.innove24.co.uk
Chapel House, 1–6 Chapel Road, Worthing BN11 1EX
Key specialisms: People over 65, People under 65
Areas covered: Worthing

Ivy Homecare Ltd

☎ 02392 004346 www.ivyhomecare.co.uk
Regus, Building 1000, Lakeside North Harbour,
Western Road, Portsmouth PO6 3EZ
Key specialisms: People over 65, People under 65
Areas covered: Bognor, Chichester

JHR Care Services Ltd

☎ 01403 470438
Unit 2, City Business Centre, 6 Brighton Road,
Horsham RH13 5BB
Key specialisms: People over 65, People under 65
Areas covered: Horsham

KindCare At Home (Redhill)

☎ 07473 986377 www.kindcareuk.com
Abbey House, Room 1, 25 Clarendon Road,
Redhill RH1 1QZ
Key specialisms: People over 65, People under 65
Areas covered: Crawley, Horsham, Mid Sussex, Worthing

Lionheart Domiciliary Care Services Ltd

☎ 01243 256536 www.lionheartdomiciliary.co.uk
Chichester Enterprise Centre, Office 51, Terminus
Road, Chichester PO19 8FY
Key specialisms: People over 65, People under 65
Areas covered: Countywide

London Care – Brighton

☎ 01273 956119 <https://londoncare.co.uk>

Unit E13, Knoll Business Centre,
325–327 Old Shoreham Road, Hove BN3 7GS
Key specialisms: People over 65, People under 65
Areas covered: Crawley, Horsham, Littlehampton, Mid Sussex, Shoreham, Worthing

Mariegold Care Ltd

☎ 07872 187142 <https://mariegoldcarelimited.co.uk>
17 Seafield Road, Rustington, Littlehampton BN16 2SE
Key specialisms: People over 65, People under 65
Areas covered: Littlehampton

Metro Homecare Ltd

☎ 01293 245084 www.metrohomecare.co.uk
Room 310, The Pinnacle, Station Way,
Crawley RH10 1JH
Key specialisms: People over 65, People under 65
Areas covered: Areas covered: Crawley

Mushavi Private Ltd

☎ 02392 065830
7 St Peters Way, Waterlooville PO7 7NF
Key specialisms: People over 65, People under 65
Areas covered: Bognor, Chichester

Native Care Ltd

☎ 01903 372431 <https://nativecare.co.uk>
107 Broadwater Street, East Worthing BN14 9AW
Key specialisms: People over 65, People under 65
Areas covered: Worthing

Oval Care Services Sussex

☎ 07852 378358
Office 20, Freedom Works, The Mill Building,
31 Chatsworth Road, Worthing BN11 1LY
Key specialisms: People over 65, People under 65
Areas covered: Worthing

P&D Healthcare Ltd

☎ 01273 222898 <https://panddhealthcare.co.uk>
Unit 11, Kingsway House, 134–140 Church Road,
Hove BN3 2DL
Key specialisms: People over 65, People under 65
Areas covered: Countywide

PentaCare (Burgess Hill & Haywards Heath)

☎ 01444 672555 www.pentacare.co.uk
42 Sussex Road, Haywards Heath RH16 4EA
Key specialisms: People over 65, People under 65
Areas covered: Mid Sussex

Perfect Call Health Care Main Office

☎ 02392 176113 <https://perfectcallhealthcare.co.uk>
Unit 7, Victory Business Centre, Somers Road North,
Portsmouth PO1 1PJ
Key specialisms: People over 65, People under 65
Areas covered: Bognor, Chichester, Crawley, Horsham, Mid Sussex

Personal Touch Care Services Ltd

07951 282204

<https://personaltouchcareservices.co.uk>

Churchill Court 3, Gatwick Airport Manor Royal,
Crawley RH10 9LU

Key specialisms: People over 65, People under 65

Areas covered: Crawley, Horsham, Midsussex

PTsmart Care

☎ 07999 055874

Regus Horsham, 2nd floor, Office 221, Afon Building,
Worthing Road, Horsham RH12 1TL

Key specialisms: People over 65, People under 65

Areas covered: Horsham

Radfield Home Care Crawley and Reigate

☎ 07907 629623

Southpoint, Old Brighton Road, Crawley RH11 0PR

Key specialisms: People over 65, People under 65

Areas covered: Crawley, Mid Sussex

SAP Care Services

☎ 01737 237527 www.sapcare.co.uk

Hamilton House, 87-89 Bell Street, Reigate RH2 7AN

Key specialisms: People under 65, People over 65

Areas covered: Crawley

Shaftesbury Ashley Place

☎ 01243 823058 www.livability.org.uk

Kings Parade, Bognor Regis PO21 2QP

Key specialisms: People over 65, People under 65

Areas covered: Bognor

Sky99 Healthcare Services

☎ 01243 908097 www.sky99healthcare.co.uk

The Track, Station Road, Bognor Regis PO21 1QF

Key specialisms: Mental Health, People over 65,
People under 65

Areas covered: Bognor, Chichester, Crawley,
Horsham, Littlehampton, Shoreham, Worthing

The Office

☎ 07498 887442 <https://sylverstonecare.co.uk>

111 Roman Lane, Southwater, Horsham RH13 9AF

Key specialisms: People over 65, People under 65

Areas covered: Horsham

Third Hand Healthcare Ltd

☎ 03331 234558 <https://thirdhandcare.co.uk>

Suite 4, Unit 9, Romans Business Park, East Street,
Farnham GU9 7SX

Key specialisms: People over 65, People under 65

Areas covered: Bognor, Chichester, Littlehampton

Unicare Recruitment Agency Ltd - Mocatta House

☎ 02082 396877 <https://unicarecomplex.co.uk>

Mocatta House, Office no. 5.18, Trafalgar Place,
Brighton BN1 4DU

Key specialisms: People over 65, People under 65

Areas covered: Countywide

White Heart Care Services

☎ 01273 443951

Mocatta House, Trafalgar Place, Brighton BN1 4DU

Key specialisms: People over 65, People under 65

Areas covered: Countywide

Live-in care

Abbey Care

☎ 01444 455622 www.abbeycare.com

38-42A South Road, Haywards Heath RH16 4LA

Key specialisms: Learning Disabilities, Mental Health,
People over 65, People under 65

Areas covered: Mid Sussex

All Care (GB) Ltd East Sussex

☎ 01273 207111 <https://all-care.co.uk/>

Castle House, Sea View, Way, Brighton BN2 6NT

Key specialisms: People over 65, People under 65

Areas covered: Countywide

Altogether Care - Care At Home Ltd (Sussex)

☎ 02382 351800 <https://altogethercare.co.uk>

Basepoint Business Centre, Little High Street, Office
30, Shoreham-by-Sea BN43 5EG

Key specialisms: Learning Disabilities, Mental Health,
People over 65, People under 65

Areas covered: Bognor, Chichester, Littlehampton,
Shoreham, Worthing

Ashbourne Healthcare Services (Sussex)

☎ 02077 365200 <https://ashbournehealthcare.co.uk>

10 Clive Avenue, Goring-by-Sea, Worthing BN12 4SG

Key specialisms: People over 65, People under 65

Areas covered: Worthing

Assist Care Group - Surrey

☎ 01306 710900 <https://assistcaregroup.co.uk/where-we-work/surrey>

Old Horsham Road, Beare Green, Dorking RH5 4QU

Key specialisms: Learning Disabilities, Mental Health,
People over 65

Areas covered: Chichester, Horsham

Assist Care Group - West Sussex

☎ 01903 507801 www.assistcaregroup.co.uk

Hangleton Lane, Ferring, Worthing BN12 6PP

Key specialisms: Learning Disabilities, Mental Health,
People over 65, People under 65

Areas covered: Bognor, Littlehampton, Shoreham,
Worthing

Baobab Social Care Ltd - West Sussex

07787 251845 <https://baobabsocialcare.co.uk/>

☎ Bizspace, Courtwick Lane, Wick,

Littlehampton BN17 7TL

Key specialisms: Mental Health, People over 65,
People under 65

Areas covered: Countywide

Bluestar Care & Support Ltd

☎ 01293 300009 www.bluestar-caresupport.co.uk

2nd Floor, 40a The Boulevard, Crawley RH10 1XP

Key specialisms: Learning Disabilities, Mental Health,
People over 65, People under 65

Areas covered: Countywide

Care Outlook (Crawley)

☎ 01273 413511 www.careoutlook.co.uk
Buxton House, 2 East Park, Crawley RH10 6AS
Key specialisms: People over 65, People under 65
Areas covered: Crawley, Mid Sussex, Shoreham, Worthing

Care Quality Services Brighton and Hove

☎ 01273 770202 <https://ceracare.co.uk>
Zone B, Unit 5, Woodingdean Business Park,
Hunns Mere Way, Brighton BN2 6AH
Key specialisms: Learning Disabilities, Mental Health,
People over 65, People under 65
Areas covered: Shoreham, Worthing

Care To You Healthcare

☎ 07528 920677 <https://caretoyouhealthcare.co.uk>
2 Old Stocks, Nepcote Lane, Findon,
Worthing BN14 0SA
Key specialisms: Learning Disabilities, Mental Health,
People over 65, People under 65
Areas covered: Bognor, Chichester, Horsham,
Littlehampton, Shoreham, Worthing

Caremark (Arun)

☎ 01243 680122 www.caremark.co.uk
Unit D, Arundel Court, Park Bottom, Arundel BN18 0AA
Key specialisms: Learning Disabilities, Mental Health,
People over 65, People under 65
Areas covered: Bognor, Littlehampton

Coastal Homecare (Hove) Ltd

☎ 01273 410471 www.coastalhomecare.co.uk
78 Goldstone Villas, Hove BN3 3RU
Key specialisms: Mental Health, People over 65,
People under 65
Areas covered: Horsham, Mid Sussex, Shoreham,
Worthing, Littlehampton, Personal Care

Connect Care Services Ltd

☎ 01273 435943 www.connectcareservices.co.uk
Churchill Court, 3 Manor Royal, Crawley RH10 9LU
Key specialisms: Mental Health, People over 65,
People under 65
Areas covered: Crawley, Horsham, Littlehampton,,
Mid Sussex, Shoreham, Worthing

DBAGZ Solutions Ltd

☎ 02037 584666
Abbey House, 25 Clarendon Road, Redhill RH1 1QZ
Key specialisms: Mental Health, People over 65,
People under 65
Areas covered: Countywide

DBAGZ Solutions Ltd Brighton

☎ (020) 3758 4666
Knoll Business Centre, 325-327 Old Shoreham Road,
Hove BN3 7GS
Key specialisms: People over 65, People under 65
Areas covered: Countywide

Ethica Care West Sussex

☎ 07368 805480 <https://ethicacare.co.uk/>
Office 22, Courtwick Lane, Littlehampton BN17 7TL
Key specialisms: Learning Disabilities, Mental Health,
People over 65, People under 65
Areas covered: Bognor, Chichester, Horsham,
Littlehampton, Shoreham, Worthing

FERN

☎ 01273 916357 www.habitationcare.co.uk
Link House, Link Place, 1a Upper Hollingdean Road,
Brighton BN1 7GA
Key specialisms: Mental Health, People over 65,
People under 65
Areas covered: Countywide

FirstCol Services Ltd - Home Care - Worthing

☎ 03456 003669 www.firstcolhomecare.com
3 Ardsheal Road, Worthing BN14 7RN
Key specialisms: Learning Disabilities, Mental Health,
People over 65, People under 65
Areas covered: Countywide

GoodOaks Homecare - Sussex South

☎ 01273 020064
www.goodoakshomecare.co.uk/sussex-south/
72 Newland Road, Worthing BN11 1LB
Key specialisms: Mental Health, People over 65,
People under 65
Areas covered: Bognor, Chichester, Horsham,
Littlehampton, Shoreham, Worthing

Ideal Complex Care

☎ 01227 538539 www.idealcomplexcare.co.uk
1 Magellan Terrace, Gatwick Road, Crawley RH10 9PJ
Key specialisms: Learning Disabilities, Mental Health,
People over 65, People under 65
Areas covered: Countywide

Innove24 Ltd

☎ 01903 600370 www.innove24.co.uk
Chapel House, 1-6 Chapel Road, Worthing BN11 1EX
Key specialisms: People over 65, People under 65
Areas covered: Worthing

Ivy Homecare Ltd

☎ 02392 004346 www.ivyhomecare.co.uk
Regus, Building 1000, Lakeside North Harbour,
Western Road, Portsmouth PO6 3EZ
Key specialisms: Learning Disabilities, Mental Health,
People over 65, People under 65
Areas covered: Bognor, Chichester

KindCare At Home (Redhill)

☎ 07473 986377 www.kindcareuk.com
Abbey House, Room 1, 25 Clarendon Road,
Redhill RH1 1QZ
Key specialisms: Mental Health, People over 65,
People under 65
Areas covered: Crawley, Horsham, Mid Sussex,
Worthing

Lionheart Domiciliary Care Services Ltd

☎ 01243 256536 www.lionheartdomiciliary.co.uk
Chichester Enterprise Centre, Office 51, Terminus Road, Chichester PO19 8FY
Key specialisms: Mental Health, People over 65, People under 65
Areas covered: Countywide

Metro Homecare Ltd

☎ 01293 245084 www.metrohomecare.co.uk
Room 310, The Pinnacle, Station Way, Crawley RH10 1JH
Key specialisms: Mental Health, People over 65, People under 65
Areas covered: Areas covered: Crawley

Molly Care Ltd

☎ 01903 372352 www.mollycare.co.uk
2c Arcade Road, Littlehampton BN17 5AR
Key specialisms: People over 65, People under 65
Areas covered: Bognor, Chichester, Littlehampton, Shoreham, Worthing

Mushavi Private Ltd

☎ 02392 065830
7 St Peters Way, Waterlooville PO7 7NF
Key specialisms: People over 65, People under 65
Areas covered: Bognor, Chichester

My Homecare West Sussex

☎ 01293 855751 www.westsussex.myhomecare.co.uk
Unit 12, The Courtyard, Crawley Road, Faygate, Horsham RH12 4SE
Key specialisms: People under 65, People over 65
Areas covered: Crawley, Horsham

New Venture Care Ltd

☎ 01903 357114 www.thenewventure.co.uk
Bizspace, Courtwick Lane, Wick, Littlehampton BN17 7TL
Key specialisms: Learning Disabilities, Mental Health, People over 65, People under 65
Areas covered: Countywide

Perfect Call Health Care Main Office

☎ 02392 176113 <https://perfectcallhealthcare.co.uk>
Unit 7, Victory Business Centre, Somers Road North, Portsmouth PO1 1PJ
Key specialisms: People over 65, People under 65
Areas covered: Bognor, Chichester, Crawley, Horsham, Mid Sussex

Personal Touch Care Services Ltd

☎ 07951 282204
<https://personaltouchcareservices.co.uk>
Churchill Court 3, Gatwick Airport Manor Royal, Crawley RH10 9LU
Key specialisms: People over 65, People under 65
Areas covered: Crawley, Horsham, Mid Sussex

ReachOut24 Healthcare Ltd

☎ 07311 817111
Churchill Court, 3 Manor Royal, Crawley RH10 9LU
Key specialisms: People over 65, People under 65
Areas covered: Crawley, Horsham, Mid Sussex

SAP Care Services

☎ 01737 237527 www.sapcare.co.uk
Hamilton House, 87-89 Bell Street, Reigate RH2 7AN
Key specialisms: People under 65, People over 65
Areas covered: Crawley

Sky99 Healthcare Services

☎ 01243 908097 www.sky99healthcare.co.uk
The Track, Station Road, Bognor Regis PO21 1QF
Key specialisms: Mental Health, People over 65, People under 65
Areas covered: Bognor, Chichester, Crawley, Horsham, Littlehampton, Shoreham, Worthing

Unicare Recruitment Agency Ltd - Mocatta House

☎ 02082 396877 <https://unicarecomplex.co.uk>
Mocatta House, Office no. 5.18, Trafalgar Place, Brighton BN1 4DU
Key specialisms: Mental Health, People over 65, People under 65
Areas covered: Countywide

Care for adults with learning disabilities

Altogether Care - Care At Home Ltd (Sussex)

☎ 02382 351800 <https://altogethercare.co.uk>
Basepoint Business Centre, Little High Street, Office 30, Shoreham-by-Sea BN43 5EG
Areas covered: Bognor, Chichester, Littlehampton, Shoreham, Worthing

Apex Prime Care - Havant and Portsmouth

☎ 02393 200125 www.apexprimecare.org
Office A, Ameiva Point, Salamander Court, Quartremaine Road, Portsmouth PO3 5QP
Areas covered: Bognor, Chichester

Assist Care Group - Surrey

☎ 01306 710900 <https://assistcaregroup.co.uk/where-we-work/surrey>
Old Horsham Road, Beare Green, Dorking RH5 4QU
Areas covered: Chichester, Horsham

Assist Care Group - West Sussex

☎ 01903 507801 www.assistcaregroup.co.uk
Hangleton Lane, Ferring, Worthing BN12 6PP
Areas covered: Bognor, Littlehampton, Shoreham, Worthing

Care Quality Services Brighton and Hove

☎ 01273 770202 <https://ceracare.co.uk>
Zone B, Unit 5, Woodingdean Business Park, Hunns Mere Way, Brighton BN2 6AH
Areas covered: Shoreham, Worthing

Care To You Healthcare

☎ 07528 920677 <https://caretoyouhealthcare.co.uk>
2 Old Stocks, Nepcote Lane, Findon,
Worthing BN14 0SA
Areas covered: Bognor, Chichester, Horsham,
Littlehampton, Shoreham, Worthing

Careline 24 Ltd

☎ 01243 979791 www.careline24ltd.com
1st Floor, Metro House, Freedom Works, Northgate,
Chichester PO19 1BJ
Areas covered: Bognor, Chichester, Littlehampton

Chanmil Care Ltd

☎ 01903 831315 www.chanmilcare.co.uk
Suite 11, 1-6 Chapel Road, Worthing BN11 1EX
Areas covered: Littlehampton, Shoreham, Worthing

Crossroads Care South Central (TuVida)

☎ 01903 790270 www.tuvida.org
Tele Cottage, Horsemere Green Lane, Climping,
Littlehampton BN17 5QZ
Key specialisms: People over 65, People under 65
Areas covered: Countywide

Ethica Care West Sussex

☎ 07368 805480 <https://ethicacare.co.uk>
Office 22, Courtwick Lane, Littlehampton BN17 7TL
Areas covered: Bognor, Chichester, Horsham,
Littlehampton, Shoreham, Worthing

Ideal Complex Care

☎ 01227 538539 www.idealcomplexcare.co.uk
1 Magellan Terrace, Gatwick Road, Crawley RH10 9PJ
Areas covered: Countywide

Innove24 Ltd

☎ 01903 600370 www.innove24.co.uk
Chapel House, 1-6 Chapel Road, Worthing BN11 1EX
Areas covered: Worthing

Ivy Homecare Ltd

☎ 02392 004346 www.ivyhomecare.co.uk
Regus, Building 1000, Lakeside North Harbour,
Western Road, Portsmouth PO6 3EZ
Areas covered: Bognor, Chichester

Mariegold Care Ltd

☎ 07872 187142 <https://mariegoldcarelimited.co.uk>
17 Seafield Road, Rustington, Littlehampton BN16 2SE
Areas covered: Littlehampton

Optimumcare 4U Ltd

☎ 02038 134843 <https://optimumcare4u.com>
Unit 3, Amberley Court, County Oak Way,
Crawley RH11 7XL
Areas covered: Crawley

Shaftesbury Ashley Place

☎ 01243 823058 www.livability.org.uk
Kings Parade, Bognor Regis PO21 2QP
Areas covered: Bognor

Third Hand Healthcare Ltd

☎ 03331 234558 <https://thirdhandcare.co.uk>
Suite 4, Unit 9, Romans Business Park, East Street,
Farnham GU9 7SX
Areas covered: Bognor, Chichester, Littlehampton

Unity Care Specialists

☎ 01243 960123 www.unitycarespecialists.co.uk
27 North Street, Emsworth PO10 7BY
Areas covered: Bognor, Chichester, Crawley,
Horsham, Littlehampton, Shoreham, Worthing

White Heart Care Services

☎ 01273 443951
Mocatta House, Trafalgar Place, Brighton BN1 4DU
Areas covered: Countywide

Mental health needs

Altogether Care - Care At Home Ltd (Sussex)

☎ 02382 351800 <https://altogethercare.co.uk>
Basepoint Business Centre, Little High Street, Office
30, Shoreham-by-Sea BN43 5EG
Areas covered: Bognor, Chichester, Littlehampton,
Shoreham, Worthing

Apex Prime Care - Havant and Portsmouth

☎ 02393 200125 www.apexprimecare.org
Office A, Ameiva Point, Salamander Court,
Quartremaine Road, Portsmouth PO3 5QP
Areas covered: Bognor, Chichester

Assist Care Group - Surrey

☎ 01306 710900 <https://assistcaregroup.co.uk/where-we-work/surrey>
Old Horsham Road, Beare Green, Dorking RH5 4QU
Areas covered: Chichester, Horsham

Assist Care Group - West Sussex

☎ 01903 507801 www.assistcaregroup.co.uk
Hangleton Lane, Ferring, Worthing BN12 6PP
Areas covered: Bognor, Littlehampton, Shoreham,
Worthing

Baobab Social Care Ltd - West Sussex

07787 251845 <https://baobabsocialcare.co.uk/>
☎ Bizspace, Courtwick Lane, Wick,
Littlehampton BN17 7TL
Areas covered: Countywide

Care Quality Services Brighton and Hove

☎ 01273 770202 <https://ceracare.co.uk>
Zone B, Unit 5, Woodingdean Business Park,
Hunns Mere Way, Brighton BN2 6AH
Areas covered: Shoreham, Worthing

Care To You Healthcare

☎ 07528 920677 <https://caretoyouhealthcare.co.uk>
2 Old Stocks, Nepcote Lane, Findon,
Worthing BN14 0SA
Areas covered: Bognor, Chichester, Horsham,
Littlehampton, Shoreham, Worthing

Coastal Homecare (Hove) Ltd

☎ 01273 410471 www.coastalhomecare.co.uk
78 Goldstone Villas, Hove BN3 3RU
Areas covered: Horsham, Mid Sussex, Shoreham,
Worthing, Littlehampton, Personal Care

Coastline Recruitment Agency Ltd

☎ 07368 315961 <https://coastlinerecruitment.com>
61 Shalbourne Crescent, Bracklesham Bay,
Chichester PO20 8RG
Areas covered: Chichester

Connect Care Services Ltd

☎ 01273 435943 www.connectcareservices.co.uk
Churchill Court, 3 Manor Royal, Crawley RH10 9LU
Areas covered: Crawley, Horsham, Littlehampton,,
Mid Sussex, Shoreham, Worthing

DBAGZ Solutions Ltd

☎ 02037 584666
Abbey House, 25 Clarendon Road, Redhill RH1 1QZ
Areas covered: Countywide

Ethica Care West Sussex

☎ 07368 805480 <https://ethicacare.co.uk>
Office 22, Courtwick Lane, Littlehampton BN17 7TL
Areas covered: Bognor, Chichester, Horsham,
Littlehampton, Shoreham, Worthing

FERN

☎ 01273 916357 www.habitationcare.co.uk
Link House, Link Place, 1a Upper Hollingdean Road,
Brighton BN1 7GA
Areas covered: Countywide

GoodOaks Homecare – Horsham and Crawley

☎ 01403 588120
www.goodoakshomecare.co.uk/horsham-crawley
3a Kings Court, Harwood Road, Horsham RH13 5UR
Areas covered: Horsham, Crawley

GoodOaks Homecare – Sussex South

☎ 01273 020064
www.goodoakshomecare.co.uk/sussex-south/
72 Newland Road, Worthing BN11 1LB
Areas covered: Bognor, Chichester, Horsham,
Littlehampton, Shoreham, Worthing

Haywards Heath

☎ 01444 620121
Delta House, 16 Bridge Road,
Haywards Heath RH16 1UA
Areas covered: Mid Sussex

Ideal Complex Care

☎ 01227 538539 www.idealcomplexcare.co.uk
1 Magellan Terrace, Gatwick Road, Crawley RH10 9PJ
Areas covered: Countywide

Innove24 Ltd

☎ 01903 600370 www.innove24.co.uk
Chapel House, 1–6 Chapel Road, Worthing BN11 1EX
Areas covered: Worthing

Ivy Homecare Ltd

☎ 02392 004346 www.ivyhomecare.co.uk
Regus, Building 1000, Lakeside North Harbour,
Western Road, Portsmouth PO6 3EZ
Areas covered: Bognor, Chichester

KindCare At Home (Redhill)

☎ 07473 986377 www.kindcareuk.com
Abbey House, Room 1, 25 Clarendon Road,
Redhill RH1 1QZ
Areas covered: Crawley, Horsham, Mid Sussex,
Worthing

Lionheart Domiciliary Care Services Ltd

☎ 01243 256536 www.lionheartdomiciliary.co.uk
Chichester Enterprise Centre, Office 51,
Terminus Road, Chichester PO19 8FY
Areas covered: Countywide

London Care – Brighton

☎ 01273 956119 <https://londoncare.co.uk>
Unit E13, Knoll Business Centre,
325–327 Old Shoreham Road, Hove BN3 7GS
Areas covered: Crawley, Horsham, Littlehampton,
Mid Sussex, Shoreham, Worthing

Mariegold Care Ltd

☎ 07872 187142 <https://mariegoldcarelimited.co.uk>
17 Seafeld Road, Rustington, Littlehampton BN16 2SE
Areas covered: Littlehampton

Metro Homecare Ltd

☎ 01293 245084 www.metrohomecare.co.uk
Room 310, The Pinnacle, Station Way,
Crawley RH10 1JH
Areas covered: Areas covered: Crawley

Oval Care Services Sussex

☎ 07852 378358
Office 20, Freedom Works, The Mill Building,
31 Chatsworth Road, Worthing BN11 1LY
Areas covered: Worthing

PentaCare (Burgess Hill & Haywards Heath)

☎ 01444 672555 www.pentacare.co.uk
42 Sussex Road, Haywards Heath RH16 4EA
Areas covered: Mid Sussex

PTsmart Care

☎ 07999 055874
Regus Horsham, 2nd floor, Office 221, Afon Building,
Worthing Road, Horsham RH12 1TL
Areas covered: Horsham

Sky99 Healthcare Services

☎ 01243 908097 www.sky99healthcare.co.uk
The Track, Station Road, Bognor Regis PO21 1QF
Areas covered: Bognor, Chichester, Crawley,
Horsham, Littlehampton, Shoreham, Worthing

The Office

☎ 07498 887442 <https://silverstonecare.co.uk>
111 Roman Lane, Southwater, Horsham RH13 9AF
Areas covered: Horsham

Unicare Recruitment Agency Ltd - Mocatta House

☎ 02082 396877 <https://unicarecomplex.co.uk>
Mocatta House, Office no. 5.18, Trafalgar Place,
Brighton BN1 4DU
Areas covered: Countywide

White Heart Care Services

☎ 01273 443951
Mocatta House, Trafalgar Place, Brighton BN1 4DU
Areas covered: Countywide

Addendum – Care homes

Northern area care homes

Furze Field Manor

☎ 01273 077 159 www.oystercarehomes.co.uk
Furze Field Manor, 4 Dunnock Lane, Sayers Common,
Hassocks BN6 9EQ
Owner: Oyster Care Homes Sayers Common Ltd
66 places for: Dementia, Mental Health, People over 65, Physical Disability, Sensory Impairment, People under 65

Southern area care homes

Ayton House

☎ (01206) 517430 www.careuk.com
2 Shepherds View, Dappers Lane, Angmering,
Littlehampton BN16 4SP
Owner: Care UK Community Partnerships Ltd
70 places for: Dementia, People over 65, Physical Disability, People under 65

Courtwick Lodge

☎ 07587 953598 www.consensussupport.com
Courtwick Lodge, 38 St. Winefrides Road,
Littlehampton BN17 5HA
Owner: Consensus Support Services Limited
7 places for: Learning Disabilities, Physical Disability, People under 65

Twyford Gardens

☎ 01903 263906 www.achievetogether.co.uk
42 Twyford Gardens, Worthing BN13 2NT
Owner: Achieve Together Ltd
4 places for: Learning Disabilities, Physical Disability, People under 65

Western area care homes

Caspian House

☎ 01634 280703 www.purecareuk.com
Caspian House, 42–48 Richmond Avenue, Bognor
Regis PO21 2YE
Owner: PureCare Care Services Ltd
16 places for: Mental Health, People over 65, People under 65

Caraway House Care Home

☎ 01243 960800 <https://carawayhousecare.co.uk>
Manor Road, Selsey, Chichester PO20 0GF
Owner: Priory CC97 Ltd
70 places for: Dementia, People over 65, Physical Disability, Sensory Impairment, People under 65

Alphabetical index

Advertisers shown in **bold**

Care at home providers

Personal care

AAA Care Solutions Ltd	48
AAT Quality Care Agency Ltd	48
Abbey Care	48
Acre Care Ltd (Bognor)	48
Acre Care Ltd (Worthing)	48
Adelik Healthcare Ltd	48
ADL Care	48
Agincare UK Worthing	48
Alina Homecare (Rustington)	48
Alina Homecare Horley	48
Alina Homecare Horsham	48
All Care (GB) Ltd East Sussex	138
All Care (GB) Ltd West Sussex North	48
Alternative Means	48
Altogether Care – Care At Home Ltd (Sussex)	138
Angelica Care Ltd	48
Angelica Care Mid Sussex	48
Ansa Care	48
Apex Prime Care – East Grinstead	50
Apex Prime Care – Havant & Portsmouth	138
Apex Prime Care – Worthing	50
Artius Care Ltd	50
Ascot Care	50
Ashbourne Healthcare Services (Sussex)	138
Ashlong House Domiciliary Care	50
Ashton Domiciliary Care Agency	50
Assist Care Group – Surrey	138
Assist Care Group – West Sussex	138
Avoston Ltd	50
Baobab Social Care – West Sussex	138
Benton (Care Delivery UK)	50
Bertie & Bells Ltd	50
Bespoke Home Care Ltd	50
Bluebird Care (Chichester)	50
Bluebird Care (Sussex Weald)	50
Bluebird Care (Worthing)	50
Bluestar Care & Support Ltd	50
Bognor Regis (Olut Services Ltd)	50
Brainerd Ltd Domiciliary Care Service	50
Brendoncare Stildon Mews	50

Bright Care Horsham	50
Bright Care Recruitment Ltd	50
Brooklands Homecare Ltd – Edenbridge	50
Brooklands Homecare Ltd – Worthing	52
BS Care Ltd	52
Care 7 Main Office	52
Care Guaranteed	52
Care Moments Healthcare Ltd	52
Care Outlook (Crawley)	52
Care Quality Services Brighton & Hove	138
Care To You Healthcare	138
Careinmyhome Worthing	52
Careline 24 Ltd	52
Caremark (Arun)	52
Caremark (Chichester)	52
Caremark (Mid Sussex and Crawley)	52
Caremark (Worthing & Adur)	52
Caremark Ltd	52
Carepoint Services Ltd (Brighton & Hove)	52
Careteam Crawley	52
Caretouch Burgess Hill	52
Carewise Ltd	52
Caring Hands	52
Catchers Care	52
Chadcome Healthcare Ltd	54
Chanmil Care Ltd	54
Choice Care 4 U Services Ltd	54
Chritel Healthcare Ltd	54
Claimont Health	54
Classic Care Services Ltd	54
Coastal Homecare (Hove)	138
Coastal Homecare (Mid Sussex)	54
Coastal Homecare (Worthing)	54
Coastline Recruitment Agency Ltd	138
Compare Care Ltd	54
Complete Home Care Sussex Ltd	54
Connect Care Services Ltd	138
Cranleigh Homecare	54
Crossroads Care South Central	54
Dainty Care Solutions – Main Office	138
DBAGZ Solutions Ltd	138
DBAGZ Solutions Ltd Brighton	138
DBAGZ Solutions Ltd Crawley	54

Denise Care Ltd	54	Inter-County Nursing & Care Services	58
DORZ Care Services Ltd	54	Rustington – Chichester	
Dynamic Viewpoint Domiciliary Care Ltd	54	Ivy Homecare Ltd	139
ECL Regaining Independence Service	54	JHR Care Services Ltd	139
Egalite Care	54	Kardinal Healthcare Ltd	58
Elgon Solutions Ltd	56	Kendall Care Ltd	60
Elite Choice Home Care Ltd	56	KindCare At Home (Redhill)	139
Esme Blake Care Services	56	KMX Nursing Agency	60
Ethica Care West Sussex	138	Leah Care	60
Evergood Medicals Ltd	56	Lillyfields Care, Petersfield	60
Everycare Mid Sussex	56	Lionheart Domiciliary Care Services Ltd	139
Everyday Recruitment Agency Ltd	56	LQS Healthcare Services Ltd	60
Everyday Recruitment Agency Ltd	56	London Care – Brighton	139
FERN	138	Mariegold Care Ltd	139
FirstCol Services Ltd – Home Care – Crawley	56	Metro Homecare Ltd	139
FirstCol Services Ltd – Home Care – Worthing	56	Molly Care Ltd	60
GoodOaks Home Care – Horsham & Crawley	139	Mushavi Private Ltd	139
GoodOaks Home Care – Mid Sussex	56	My Homecare West Sussex	60
GoodOaks Home Care – Sussex South	139	Native Care Ltd	139
Gozone Care Ltd	56	New Venture Care Ltd	60
Gracious Home Care Services	139	Nightingales (Chichester)	60
Great Grace Services Ltd	56	Novus Care Ltd – Surrey	60
Greenhurst Care	56	Nurseplus – Crawley	60
Guardian Angel Carers Ltd	56	Olive Home Care & Support Ltd	60
Guardian Angel Carers Mid Sussex	56	Ontime Response Healthcare Ltd	60
Guardian Angel Carers Worthing	56	Optimal Future – Barnham	60
Guild Care Domiciliary Care	56	Optimumcare 4U Ltd	60
Hanover Care Ltd	56	Oval Care Services Sussex	139
Haslemere Homecare Ltd	56	Pathways of Hope	60
Hasz Homecare Services	56	P&D Healthcare Ltd	139
Haywards Heath	139	PentaCare (Burgess Hill & Haywards Heath)	139
Help and Company at Home Ltd	58	Perfect Call Health Care Main Office	139
Helping Hands Chichester	58	Personal Touch Care Services Ltd	140
Helping Hands Worthing	58	Phillimon Care	60
Home Instead Chichester and Bognor Regis	58	Platinum Homecare (South Coast) Ltd	60
Home Instead Horsham, Haywards Heath and Burgess Hill	58	Premier Care Services	62
Home Instead Senior Care Crawley	58	Premier Nursing Ltd	62
Home Instead Worthing and Steyning	58	Prestige Nursing – Worthing	62
Homelium West Sussex	58	Prime Care Domiciliary Ltd	62
Hova House (Rapid Sussex Care Company Ltd)	58	PRN Homecare – Bognor Regis	62
Hurst Place	58	PTsmart Care	140
Ideal Complex Care	139	Qualis Home Care	62
In Home Care Chichester	58	QualitCare24-7 Ltd Portsmouth	62
Independent Lifestyles Support Agency	58	Radfield Home Care Crawley & Reigate	140
Independent Lives (Disability)	58	ReachOut24 Healthcare Ltd	62
InfinityCare 365 Ltd	58	Regal Home Care Ltd	62
Innove24 Ltd	139	Rendezvous Care Services Ltd	62
		Right at Home Chichester & Bognor Regis	62

Right At Home Mid Sussex	62	Alina Homecare Horsham	66
Right at Home Worthing & Shoreham District	62	Alina Homecare Lancing	66
SAP Care Services	140	All Care (GB) Ltd East Sussex	140
SCC Agency Ltd (t/a South Coast Care)	62	All Care (GB) Ltd West Sussex North	66
Serenity Specialist Home Care	62	Altogether Care – Care At Home Ltd (Sussex)	140
Shaftesbury Ashley Place	140	Ansa Care	66
Sisterly Care Ltd	62	Artius Care Ltd	68
Sky99 Healthcare Services	140	Ascot Care	68
South Coast Homecare	62	Ashbourne Healthcare Services (Sussex)	140
Southern Counties Caring Ltd	62	Assist Care Group – Surrey	140
Southood Healthcare Ltd	64	Assist Care Group – West Sussex	140
Sudley Road	64	Baobab Social Care – West Sussex	140
Support at Home, Beehive Care	64	Benton (Care Delivery UK)	68
Supporting Independence – Findon	64	Bluebird Care (Chichester)	68
Sussex Grange Home Care	64	Bluebird Care (Sussex Weald)	68
Sussex Homecare (Mid Sussex) Ltd	64	Bluebird Care (Worthing)	68
Sycamore Staffing	64	Bluestar Care & Support Ltd	140
TCOU At Home Sussex	64	Bognor Regis (Olut Services Ltd)	68
The Home Service (Care Agency) Ltd	64	Brendoncare Stildon Mews	68
The Office	140	Bright Care Horsham	68
The Sussex Village Homecare Service Ltd	64	Care Guaranteed	68
Third Hand Healthcare Ltd	140	Care Moments Healthcare Ltd	68
Time For You	64	Care Outlook (Crawley)	141
Transforming Support (Sussex)	64	Care Quality Services Brighton & Hove	141
Unicare Recruitment Agency Ltd	140	Care To You Healthcare	141
United Response – Limborne Supported Living Services	64	Careinmyhome Worthing	68
Unity Care Specialists	64	Careline 24 Ltd	68
Versacare Ltd	64	Caremark (Arun)	141
Verve Homecare Sussex Ltd	64	Caremark (Chichester)	68
VHM Care Ltd	64	Caremark (Mid Sussex and Crawley)	68
Vitale Care Chichester	66	Caremark (Worthing & Adur)	68
Voyage (DCA) London East	66	Caremark Ltd	68
White Heart Care Services	140	Carepoint Services Ltd (Brighton & Hove)	68
Your Hope Care Ltd	66	Careteam Crawley	70
Your Quality Care Services Ltd (East Grinstead)	66	Caretouch Burgess Hill	70
Your Quality Care Services Ltd (Gradwell)	66	Carewise Ltd	70

Live-in care

AAA Care Solutions Ltd	66
AAT Quality Care Agency Ltd	66
Abbey Care	140
Acre Care Ltd (Bognor)	66
Acre Care Ltd (Worthing)	66
Adelik Healthcare Ltd	66
Agincare UK Worthing	66
Alina Homecare (Rustington)	66
Alina Homecare Horley	66

Chadcome Healthcare Ltd	70
Chanmil Care Ltd	70
Choice Care 4 U Services Ltd	70
Claimont Health	70
Coastal Homecare (Hove)	141
Coastal Homecare (Mid Sussex)	70
Coastal Homecare (Worthing)	70
Compare Care Ltd	70
Complete Home Care Sussex Ltd	70
Connect Care Services Ltd	141
DBAGZ Solutions Ltd	141
DBAGZ Solutions Ltd Brighton	141

DBAGZ Solutions Ltd Crawley	70	Optimumcare 4U Ltd	73
DORZ Care Services Ltd	70	Pathways of Hope	73
Dynamic Viewpoint Domiciliary Care Ltd	70	Perfect Call Health Care Main Office	142
Elgon Solutions Ltd	70	Personal Touch Care Services Ltd	142
Ethica Care West Sussex	141	Phillimon Care	73
FERN	141	Premier Nursing Ltd	73
Evergood Medicals Ltd	70	Prestige Nursing – Worthing	73
Everycare Mid Sussex	70	Prime Care Domiciliary Ltd	73
Everyday Recruitment Agency Ltd t/a ERA Healthcare	72	Qualis Home Care	73
Everyday Recruitment Agency Ltd	72	QualitCare24-7 Ltd Portsmouth	73
FirstCol Services Ltd – Home Care – Crawley	72	ReachOut24 Healthcare	142
FirstCol Services Ltd – Home Care – Worthing	141	Right at Home Chichester & Bognor Regis	74
GoodOaks Home Care – Mid Sussex	72	Right at Home Worthing & Shoreham District	74
GoodOaks Home Care – Sussex South	141	SAP Care Services	142
Gozone Care Ltd	72	Sky99 Healthcare Services	142
Great Grace Services Ltd	72	South Coast Homecare	74
Greenhurst Care	72	Southern Counties Caring Ltd	74
Guardian Angel Carers Ltd	72	Southood Healthcare Ltd	74
Guardian Angel Carers Mid Sussex	72	Steps 2 Ltd	74
Hanover Care Ltd	72	Sussex Grange Home Care	74
Hasz Homecare Services	72	Sycamore Staffing	74
Home Instead Chichester and Bognor Regis	72	TCOU At Home Sussex	74
Home Instead Senior Care Crawley	72	Transforming Support (Sussex)	74
Homelium West Sussex	72	Unicare Recruitment Agency Ltd	142
Hova House (Rapid Sussex Care Company Ltd)	72	Unity Care Specialists	74
Hurst Place	72	Versacare Ltd	74
Ideal Complex Care	141	Verve Homecare Sussex Ltd	74
In Home Care Chichester	72	VHM Care Ltd	74
InfinityCare 365 Ltd	73	Vitale Care Chichester	74
Innove24 Ltd	141	Your Hope Care Ltd	74
Inter-County Nursing & Care Services Rustington – Chichester	73	Your Quality Care Services Ltd (East Grinstead)	74
Ivy Homecare Ltd	141	Your Quality Care Services Ltd (Gradwell)	74
Kendall Care Ltd	73		
KindCare At Home (Redhill)	141		
KMX Nursing Agency	73		
L'Arche Bognor Regis	73		
Lionheart Domiciliary Care Services Ltd	142		
LQS Healthcare Services Ltd	73		
Metro Homecare Ltd	141		
Molly Care Ltd	142		
Mushavi Private Ltd	142		
My Homecare West Sussex	142		
New Venture Care Ltd	142		
Nurseplus – Crawley	73		
Olive Home Care & Support Ltd	73		
Ontime Response Healthcare Ltd	73		
Optimal Future – Barnham	73		

Care for adults with learning disabilities

Regulated services (CQC registered)

AAT Quality Care Agency Ltd	76
Abbey Care	76
Acre Care Ltd (Bognor)	76
Acre Care Ltd (Worthing)	76
Agincare UK Worthing	76
Alina Homecare (Rustington)	76
Alina Homecare Horley	76
Alina Homecare Horsham	76
Alina Homecare Lancing	76
Altogether Care – Care At Home Ltd (Sussex)	142
Ansa Care	76

Apex Prime Care – East Grinstead	76	Home Instead Senior Care Crawley	80
Apex Prime Care – Havant & Portsmouth	142	Home Instead Worthing and Steyning	80
Apex Prime Care – Worthing	76	Ideal Complex Care	143
Arundel Domiciliary Care Services Ltd	76	In Home Care Chichester	80
Ashlong House Domiciliary Care	76	Independent Lifestyles Support Agency	80
Assist Care Group – Surrey	142	Innove24 Ltd	141
Assist Care Group – West Sussex	142	Ivy Homecare Ltd	143
Bertie & Bells Ltd	76	Kardinal Healthcare Ltd	80
Bespoke Home Care Ltd	76	Kendall Care Ltd	80
Bluestar Care & Support Ltd	76	KMX Nursing Agency	80
Bognor Regis (Olut Services)	76	L'Arche Bognor Regis	80
Brainerd Ltd Domiciliary Care Service	76	Leah Care	80
BS Care Ltd	76	Mariegold Care Ltd	143
Care 7 Main Office	76	Milton Lodge	80
Care Guaranteed	76	New Venture Care Ltd	80
Careline 24 Ltd	142	Novus Care Ltd – Surrey	80
Caremark (Arun)	78	Nurseplus – Crawley	80
Caremark (Chichester)	78	One to One Plus North	80
Caremark (Mid Sussex and Crawley)	78	One to One Plus South	80
Caremark (Worthing & Adur)	78	Optimal Future – Barnham	80
Caremark Ltd	78	Optimumcare 4U Ltd	143
Carepoint Services Ltd (Brighton & Hove)	78	Pathways of Hope	80
Care Quality Services Brighton & Hove	142	QualitCare24-7 Ltd Portsmouth	80
Care To You Healthcare	143	Rendezvous Care Services Ltd	80
Caring Hands	78	Right at Home Chichester & Bognor Regis	82
Chanmil Care Ltd	143	Salisbury Support Services	82
Choice Care 4 U Services Ltd	78	Shaftesbury Ashley Place	143
Claimont Health	78	South Coast Homecare	82
Compare Care Ltd	78	Southern Counties Caring Ltd	82
Complete Home Care Sussex Ltd	78	Steps 2 Ltd	82
Cranleigh Homecare	78	Sudley Road	82
Crossroads Care South Central (Tu Vida)	142	Supporting Independence – Findon	82
Direct Support Professionals	78	The Apuldram Centre	82
ECL Regaining Independence Service	78	Third Hand Healthcare Ltd	143
Egalite Care	78	Transforming Support (Sussex)	82
Ethica Care West Sussex	143	United Response – Felpham DCA	82
Evergood Medicals Ltd	78	United Response – Limborne Supported Living Services	82
Everyday Recruitment Agency (ERA Healthcare)	78	United Response – West Sussex DCA	82
FirstCol Services Ltd – Home Care – Crawley	78	Unity Care Specialists	143
FirstCol Services Ltd – Home Care – Worthing	78	Versacare Ltd	82
Gozone Care Ltd	78	VHM Care Ltd	82
Grace Eyre Choices Sussex	78	Voyage (DCA) London East	82
Guild Care Domiciliary Care	78	White Heart Care Services	143
Haslemere Homecare Ltd	80		
Help and Company at Home Ltd	80		
Helping Hands Chichester	80		
		Non regulated services (not CQC registered)	
		Frontline Associates Supported Tenancies	82

Mental health needs

Regulated services (CQC registered)

Abbey Care	82	Choice Care 4 U Services Ltd	84
Acre Care Ltd (Bognor)	82	Claimont Health	84
Acre Care Ltd (Worthing)	82	Classic Care Services Ltd	84
ADL Care	83	Coastal Homecare (Hove)	143
Agincare UK Worthing	83	Coastal Homecare (Mid Sussex)	84
Alina Homecare (Rustington)	83	Coastline Recruitment Agency Ltd	143
Alina Homecare Horley	83	Compare Care Ltd	84
Alina Homecare Horsham	83	Complete Home Care Sussex Ltd	84
Alina Homecare Lancing	83	Connect Care Services Ltd	144
Altogether Care – Care At Home Ltd (Sussex)	143	Cranleigh Homecare	84
Angelica Care Mid Sussex	83	Crossroads Care South Central	84
Ansa Care	83	DBAGZ Solutions Ltd	144
Apex Prime Care – East Grinstead	83	DBAGZ Solutions Ltd Crawley	84
Apex Prime Care – Havant & Portsmouth	143	Denise Care Ltd	84
Apex Prime Care – Worthing	83	Direct Support Professionals	85
Ascot Care	83	ECL Regaining Independence Service	85
Ashlong House Domiciliary Care	83	Egalite Care	85
Ashton Domiciliary Care Agency	83	Elgon Solutions Ltd	85
Assist Care Group – Surrey	143	Ethica Care West Sussex	144
Assist Care Group – West Sussex	143	Evergood Medicals Ltd	85
Baobab Social Care – West Sussex	143	Everycare Mid Sussex	85
Bertie & Bells Ltd	83	Everyday Recruitment Agency Ltd	85
Bespoke Home Care Ltd	83	FERN	144
Bluebird Care (Chichester)	83	FirstCol Services Ltd – Home Care – Crawley	85
Bluestar Care & Support Ltd	83	FirstCol Services Ltd – Home Care – Worthing	85
Bognor Regis	83	GoodOaks Homecare – Horsham & Crawley	144
Brooklands Homecare Ltd – Edenbridge	83	GoodOaks Home Care – Sussex South	144
Brooklands Homecare Ltd – Worthing	83	Gozone Care Ltd	85
BS Care Ltd	83	Grace Eyre Choices Sussex	85
Care 7 Main Office	83	Great Grace Services Ltd	85
Care Outlook (Crawley)	83	Guild Care Domiciliary Care	85
Care Quality Services Brighton & Hove	143	Haslemere Homecare Ltd	85
Care To You Healthcare	144	Haywards Heath	144
Careline 24 Ltd	83	Help and Company at Home Ltd	85
Caremark (Arun)	84	Home Instead Chichester and Bognor Regis	85
Caremark (Chichester)	84	Home Instead Senior Care Crawley	85
Caremark (Mid Sussex and Crawley)	84	Home Instead Worthing and Steyning	85
Caremark (Worthing & Adur)	84	Homelium West Sussex	85
Caremark Ltd	84	Ideal Complex Care	144
Carepoint Services Ltd (Brighton & Hove)	84	In Home Care Chichester	85
Careteam Crawley	84	Innove24 Ltd	144
Carewise Ltd	84	Inter-County Nursing & Care Services Rustington – Chichester	85
Caring Hands	84	Ivy Homecare Ltd	144
Catchers Care	84	Kardinal Healthcare Ltd	85
Chanmil Care Ltd	84	Kendall Care Ltd	86
		KindCare At Home (Redhill)	144
		KMX Nursing Agency	86

Leah Care	86
Lillyfields Care, Petersfield	86
Lionheart Domiciliary Care Services Ltd	144
London Care – Brighton	144
New Venture Care Ltd	86
Novus Care Ltd – Surrey	86
Nurseplus – Crawley	86
Mariegold Care Ltd	144
Metro Homecare Ltd	144
Olive Home Care & Support Ltd	86
Ontime Response Healthcare Ltd	86
Optimal Future – Barnham	86
Optimumcare 4U Ltd	86
Oval Care Services Sussex	144
Pathways of Hope	86
PentaCare (Burgess Hill & Haywards Heath)	144
Phillimon Care	86
Premier Care Services	86
PRN Homecare – Bognor Regis	86
PTsmart Care	144
QualitCare24-7 Ltd Portsmouth	86
Regal Home Care Ltd	86
Rendezvous Care Services Ltd	86
Right at Home Chichester & Bognor Regis	86
SCC Agency Ltd (t/a South Coast Care)	86
Sky99 Healthcare Services	144
Southern Counties Caring Ltd	86
Supporting Independence – Findon	87
Sussex Grange Home Care	87
Sussex Homecare (Mid Sussex) Ltd	87
The Home Service (Care Agency) Ltd	87
The Office	145
The Sussex Village Homecare Service Ltd	87
Unicare Recruitment Agency Ltd	145
United Response – Limborne Supported Living Services	87
Versacare Ltd	87
Verve Homecare Sussex Ltd	87
VHM Care Ltd	87
Voyage (DCA) London East	87
White Heart Care Services	145
Your Quality Care Services Ltd (East Grinstead)	87

Non regulated services (not CQC registered)

BHT Sussex	87
Frame of Mind	87
Frontline Associates Supported Tenancies	87
Our Minds CIC	87

Richmond Fellowship	87
Venture People	87
West Sussex Mind	87

Day care services

Active Worthing Wellbeing Centre – Life Skills Club	88
Age Concern Hassocks	88
Age UK East Grinstead & District	88
Age UK West Sussex (Crawley)	88
Age UK West Sussex (Lavinia House)	88
Age UK West Sussex, Brighton & Hove	88
Aldingbourne Country Centre	88
Apuldram Centre	88
Ashton House Day Care Service	88
Bradbury Wellbeing Centre	88
Burnside	88
Capital Project Trust	88
Chestnuts	88
Creating Connections	88
Day Break – Dementia Service (West Sussex)	88
Extra Club	88
Ferring Country Centre	90
Fitzalan Howard Centre	90
Glebelands	90
Glenlogie House Bognor Hub	90
Henfield Haven	90
Hoyland House	90
Judith Adams	90
Laurels (The)	90
Oaks & Acorns	90
Oaktree Farm	90
Outreach 3 Way – Day Centre	90
Pathfinder West Sussex: Adur	90
Pathfinder West Sussex: Bognor	90
Pathfinder West Sussex: Chanctonbury	90
Pathfinder West Sussex: Chichester	90
Pathfinder West Sussex: Crawley	90
Pathfinder West Sussex: Horsham	90
Pathfinder West Sussex: Littlehampton	90
Pathfinder West Sussex: Mid Sussex area	90
Pathfinder West Sussex: Midhurst	90
Pathfinder West Sussex: Worthing	92
Pericles	92
Phoenix Stroke Club	92
Point (The)	92
Propsect Neuro	92
Rowans (The)	92

Sage House – Dementia Support	92	Alexander House	130
Selsey – Carers Support	92	Amberley Lodge Care Home	120
Stonepillow Chichester Hub	92	Anchorage Residential Care Home (The)	136
Strawford Centre	92	Aniska Lodge	104
Summerley Care Home	92	Appletree House Residential Care Home	106
Superstar Arts	92	Apsley House Care Home	128
The Birkdale Centre	92	Aronel Cottage Care Home Ltd	128
The Yews Community Centre	92	Arun Lodge Residential Care Home	124
TuVida	92	Ashbury Care Home	124
TuVida Bognor Club	92	Ashdown Lodge	106
TuVida Horsham Club	92	Ashdown Nursing Home	120

Extra care housing and supported/assisted living

Abbotswood	94	Ashton House	104
Arthur Bliss House	94	Ashtonleigh	98
Avila House	94	Ashton Manor	124
Elizabeth House	94	Aspen Place	100
Highdown Court	94	Aster Grove Nursing Home	108
Highwood Mill Extra Care Scheme	94	Auburn Lodge Residential Home	130
Hogshill Gardens	94	Augusta Court	130
Lanehurst Gardens	94	Autumn Lodge – Bognor Regis	124
Lapwing Court	94	Avon House	112
Leaholme	94	Avon House Rest Home – Balcombe	102
Leggyfield Court	94	Avon Manor	112
London Care (Lingfield Lodge)	94	Ayton House	145
Marten House	94	Bainbridge Court	110
Monaveen	94	Ball Tree Croft	106
Osmund Court	94	Bancroft House	114
Prescott House	94	Barlavington Manor	134
The Old School House	94	Barnham Manor	128
Walstead Court	94	Baytree House	114
Westall House	94	Baytrees	106
		Baytrees Nursing Home	120
		Beach Road	106
		Beachview	124
		Beeches Nursing Home (The)	120
		Beech Hill (128)	102
		Beggars Roost Nursing Home	132
		Belle Vue Country House	104
		Berkeley Lodge	120
		Bill House (The)	130
		Birchwood Grove	104
		Bletchingley	104
		Bradfield House	114
		Bramshaw House	114
		Brendoncare Stildon	102
		Broadbridge Park	100
		Brockenhurst	106

Care homes

Abbey Dean	124
Abbots Lawn	128
Abelands	130
Abi House	112
Acorn Lodge	102
Acorns (The)	96
Adelaide House Nursing Home	104
Albany House – Bognor Regis	124
Aldersmead Care Home	128
Aldingbourne Cottage	130
Aldyn Care Home	124

Brookmead	96	Edward House	100
Brownrigg	96	Elizabeth House	124
Burleys Wood	98	Ellasdale Road	124
Burlington Nursing Home	128	Ellwood Place Dementia Care Home	96
Buttermere House	98	Eleg House	112
Byway House	124	Fairhaven	126
Bywell House Care Home	114	Fairlight Nursing Home	108
Cabot House	96	Fernbank Residential Home	114
Caer Gwent	120	Ferndale Nursing Home	98
Camellots Care Home	106	Ferndale Residential Care Home	130
Camelot Nursing and Residential Care Home	120	Fethneys Living Options	114
Camowen	114	Fiddlers Rest	98
Caraway House	145	Fleetwood House	108
Care at Stennings	96	Forest View	100
Care for Veterans	120	Fulford Care and Nursing Home	110
Caspian House	145	Furze Field Manor	145
Cavell House	112	Glebe House	130
Chalcroft Hall Care Home	124	Glen Arun Care Home	100
Chantry	114	Goldbridge (The)	104
Charmandean Road (1)	114	Grasmere Nursing Home	120
Cherington	128	Gratwick House	108
Cherrymead	106	Greensleeves Care Home	96
Chichester Grange	132	Greenways	96
Church Farm Care Home	130	Greenways	126
Clapham Lodge Care Home	114	Greenways Care Home	112
Claremont Lodge Care Home	132	Green Willow Care Home	108
Clayton House	96	Greystoke Manor	114
Clements House	124	Hallmark Angmering Grange Luxury Care Home	110
Compton House Christian Nursing Home	104	Hambrook Meadows	130
Coppice Close	100	Hammonds	126
Cornelius House	130	Harmony House Nursing Home	112
Corner House (The)	114	Harwich House	108
Cornwell House, Beehive Care	114	Haviland House	120
Country Lodge Nursing Home	120	Heathers (The)	114
Courtwick Lodge	145	Heathfield (Horsham) Ltd	98
Crawford Care Home	124	Heathfield Care Home	130
Croft Meadow	110	Heaton House Residential Care Home	114
Crossways Healthcare Ltd	102	Henson Court	126
Darlington Court	108	HF Trust Chestnuts	126
Dean House	106	Highgrove House Residential Care Home	114
Deepdene Court	108	Hilgay Care Home	100
Deerswood Lodge	96	Hillside Lodge	136
Derwent Lodge	136	Hobbs Field	98
Donnington House Care Home	132	Hollymead House	126
Dovecote View Chichester	130	Hollywynd Rest Home	114
Drumconner Lancing	106	Homebeech	128
Duckyls Farm Centre	102	Homelands	126
Eastridge Manor Nursing and Residential Home	104	Homelands Nursing Home	100

Homewood	116	Mill River Lodge	100
Honeywood House Nursing Home	100	Mill View	102
Hooklands Care Home	130	New Elmcroft	112
Huntley	116	New Grange Care Home Ltd (The)	116
Hurst Nursing Home	120	Newhaven	126
Jane House	96	New Tyne	116
Kathleens Lodge Rest Home Ltd	112	Nightingale Nursing Home	110
Kensington Lodge	108	Norden House	110
Kerwin Court	98	Normanton Lodge	126
Keychange Charity Romans Care Home	112	Nyton House	132
Keychange Charity Rosemary Mount Care Home	116	Oakhill House Care Home	100
Kings Court	98	Oak House	96
Kingsland House	112	Oak House and Maple Lodge	100
Kingsley Court	98	Oakland Court	126
Kings Lodge Nursing Home	132	Oaklands Littlehampton Ltd	108
Knowle House Nursing Home	102	Oaklodge Nursing Home	102
Koinonia Christian Care	116	Oaks (The)	96
Lakeview Grange	130	Oakwood Court	104
Lambourne House	132	Oban House Residential Care Home	126
Langbury House	116	Offington Park Care Home	116
Larkswood	116	Old Malthouse Care Home (The)	132
Laurels (The)	126	Old Pepper Pot (The)	108
Lavender Lodge	116	Orchards (The)	96
Leylands Road (54)	100	OSJCT St Wilfrid's Priory Care Home	126
Lighthouse Selsey (The)	132	Oxford House	116
Linfield House	120	Paddocks (The)	96
Lingfield	102	Park Lodge Care Solutions	96
Littlefair	102	Parkside Lodge Residential Home	116
Lobswood House	108	Pelham House Residential Care Home with Dementia	104
Longacre Care Home Ltd	120	Pendean House Care Home	134
Lulworth	116	Pentlands Nursing Home	120
L'Arche Bognor Regis Bethany	126	Petworth Cottage Nursing Home	134
L'Arche Bognor Regis Jericho	126	Pinewood Nursing Home	134
L'Arche Bognor Regis Zacchaeus	126	Poets (The)	120
Magellan House	102	Prinsted Care Home	134
Magnolia House	104	Progress Project (The)	116
Manor Barn Nursing Home	132	Queens Lodge	96
Manorfield Residential Home	132	Rectory House Nursing Home	106
Maplehurst Nursing Home	104	Red Oaks	110
Marlow	116	Rookwood Residential Home	100
Marriott House and Lodge	132	Rosedale Care Home	98
Martlet Manor	104	Rosewood	100
Martlets (The)	110	Rotherlea	134
Meadowcroft Care Home	112	Royal Garden Hotel	126
Melrose Care Home	120	Russettings Care Home	104
Mermaid Lodge	106	Rustington Convalescent Home	110
Mewsbrook House	110	Rustington Hall	110
Milkwood House Care Home	134		

Saxby Lodge Residential Care Home	126	Twyford Gardens	145
Scotch Dyke Residential Home	116	Ullswater Cottage	98
Shaftesbury Ashley Place	126	United Response – 26 Tennyson Road	128
Shelley Care Home (The)	116	Upper Mead	110
Silver Court	102	Valerie Manor	112
Skylark House	100	Victoria Grand	118
Smugglers Barn	98	Victoria Lodge	118
Spencer Place	132	Victoria Royal Beach	118
Stanbridge House	106	Villa Adastra	102
Stanhope Lodge	118	Vine House Older Persons Residence	134
St Annes Residential Care Home	102	Walberton Place Care Home	128
St Bridget's – Care Home Physical Disabilities	108	Walcott House	128
St Clare Rest Home	112	Walstead Place Care Home	104
St Georges Lodge Residential Care Home	116	Warmere Court	130
St Josephs Nursing Home	110	Warwick House	118
St Magnus Hospital and St Magnus Nursing	134	Waterbury House	128
St Mary's Residential Care Home	118	Wellcross Grange Care Home	100
St Michaels Nursing Home	122	Wellington Grange	134
Stone Lane (19)	118	Westall House	104
Stone Lane (56)	118	Westdene House	118
Strawberry Fields	108	Westergate House	130
St Winefrides Residential Home	108	Westhampnett Nursing Home	134
Summerlands	104	Westholme Clinic Ltd	122
Summerley Care Home	128	Westhope Lodge	98
Sunhill Court Nursing Home	122	Westhope Mews	98
Sunkist Lodge	118	Westlake	100
Sussexdown	110	Weyspring Park	134
Sussex Grange Residential Care Home	132	Whitehaven	128
Sutton Court	118	White Lodge Residential Home	108
Sutton Court Associates – 17 Shakespeare Road	118	White Pearl Residential Care	118
Tarring Manor	122	Whyke Lodge	132
Tenby House	122	Willetts Lodge	122
Tenchley Manor Nursing Home	134	Willow Lodge Care Home	132
Terrys Cross House	110	Windermere House	100
Thatched House (The)	128	Woodbine Manor Care Home	128
Touchstones	118	Woodlands House	108
Tozer House	132	Woodlands Nursing Home	102
Tripletrees	102	Woodroffe Benton House	98
Truscott Manor Care Home	102	Wraysbury House Ltd	118
Tudor House	128	Yewtree Care Ltd t/a Yewtree Nursing Home	130
Tushmore Lane	98	York Lodge	118



ADMIRAL JELlicoe HOUSE PORTSMOUTH



A PURPOSE BUILT CARE HOME FOR VETERANS OF THE ROYAL NAVY

Located in Portsmouth, the Home of the Royal Navy, Admiral Jellicoe House offers state-of-the-art facilities, resident-centred care and dedicated dementia support within an environment which reinforces the camaraderie and shared experience of a life of service in the Royal Navy and Royal Marines.

For further information or to arrange a visit,
call us on **02392 000996** or visit the RNBT website rnbt.org.uk/ajh



**THE ROYAL NAVAL
BENEVOLENT TRUST**

SERVE A DAY, SUPPORTED FOR LIFE

Registered Charity Number 206243





This is a Quick Reference (QR) code. If you have a smartphone you can scan this QR code and it will take you directly to our website.



Please visit our website westsussex.gov.uk/careguide to view and download our online version of the West Sussex Care Guide. If you would like more copies of the 2024/25 West Sussex Care Guide, please contact us on **01243 642121** or email socialcare@westsussex.gov.uk.

Plain English Campaign's Crystal Mark applies to pages 5 to 26 only.